

Tissue Donors (Deceased) Donor Selection Guidelines (TD-DSG)

Edition 203 - 01 June 2007

Release 62 - 26 November 2024

Issue 01

Introduction

These guidelines form a constituent part of Chapter 20 (Tissue banking: selection of donors) of the Guidelines for the Blood Transfusion Services in the United Kingdom.

These criteria are reviewed regularly to ensure that the tissues obtained are of the highest quality and of sufficient quantity to meet the needs of recipients.

JPAC is responsible for this document and receives professional advice from the Standing Advisory Committees (SACs) that form part of its structure and from other relevant expert groups.

Users of these guidelines must ensure that they have the latest version and that recent changes have been implemented (usually within three months) by their national service.

Latest Updates lists alterations to the guidelines made since publication of this edition.

Comments about the content of these guidelines, including notification of errors, omissions and suggestions for improvements, should be sent to the Chair of SAC-Tissues and Cellular Therapy Products:

Dr Akila Chandrasekar akila.chandrasekar@nhsbt.nhs.uk

Contents

Introduction	1
Document and Change Control	3
General Principles	4
Medication	5
Use of Alphabetical Listing (A-Z)	6
A-Z Index	7
A-Z Topics	20
Updates	122
Appendix 1 - Changes to Donor Selection Guidelines	127
Appendix 2 - Medical criteria for the withdrawal of donations following information received after donation	129
Appendix 3 - Calculation of Blood and Plasma Dilution	130
Appendix 4 - Table of Immunisations	132
Appendix 5 - Grading of selected central nervous system tumours (WHO 2016 classification)	134

Document and Change Control

These guidelines are under the continuing review of the Standing Advisory Committee for Tissues and Cellular Therapy Products (SACTCTP) and for Transfusion Transmitted Infection (SACTTI). This is to ensure that they are accurate and up to date. All changes have the approval of the Joint UKBTS Professional Advisory Committee (JPAC).

Ocular Guidelines. The TDSG-DD contains information on the selection of donors of ocular tissue. There is continuing consultation with the Ocular Tissue Transplant Standards Group (OTTSG). This may lead to further changes in these guidelines, which will be notified through the website www.transfusionguidelines.org.uk

Questions and comments about the ocular guidelines should be addressed in the first instance to Professor John Armitage, e-mail w.j.armitage@bristol.ac.uk (who will ensure that they are referred to the Chair of the OTTSG).

Change Notification.

A Change Notification Letter is used to communicate changes to the **Medical Director** and the **Quality Manager** of each of the four national services. The **Professional Director of JPAC** is responsible for this notification. All changes will have the approval of the JPAC.

Implementation of changes is the responsibility of the individual Services.

Document version terminology.

A version shall be any of the following:

Extensive revisions of this document are known as '**Editions**'.

Changes following the issue of 'Change Notification Letters' are known as '**Releases**'.

Changes to the website, which do not involve a change to the medical or scientific content, are given an '**Issue**' number.

Edition Date, Release Date and Issue Date is the date on which an Edition, Release or Issue is first published on the UKBTS website.

Changes to printed versions.

The **Quality Manager** of each Blood Service will effect changes to the document. They will be informed when a new electronic version is released. The **Quality Manager** is responsible for ensuring that there is an effective Document Control and Document Change procedure in operation within their Blood Service to ensure that only up to date versions are in use and that all authorized copies, both electronic and paper, are traceable.

Individual users of these guidelines are responsible for ensuring that they are using an up-to-date version.

Changes to the website versions.

The website will always display the up to date version. Any errors should be notified to JPACOffice@nhsbt.nhs.uk

General Principles

This document provides guidance for the selection of deceased donors of tissues. It must be read in conjunction with Chapter 20 of the Guidelines for the Blood Transfusion Services in the United Kingdom - 8th Edition, 2013, which lists the general, and some specific aspects of donor selection.

Donors are selected to ensure that their tissue is unlikely to harm any recipient. The ultimate responsibility for the selection of donors rests with the respective **National Medical Director**.

The immediate responsibility is with the **Qualified Healthcare Professional** who must ensure that the donor fulfills the respective selection guidelines. When it is not clear from these guidelines if an individual donation is acceptable, no tissue should be used without discussion with a **Designated Medical Officer**.

The prospective donor must be evaluated for their suitability to donate by a **Qualified Healthcare Professional** who has undergone appropriate training to use this document. They must verify their assessment by signing and dating the donation record.

Special note must be taken of the content of the **Tissue Safety Entry** in the **A-Z**.

It is the responsibility of the **Qualified Healthcare Professional** to ensure that relatives/partners clearly understand the nature of the donation process. Relatives/partners must also understand the health questions and other information presented to them. Relatives/partners are asked about confidential aspects of their relative's/partner's medical history, hence great care must be taken over privacy and confidentiality. This means that third party interpreters can only be used, as described in the **A-Z** entry on **Communication Difficulties**.

Where there is separate guidance for different tissues this is made clear.

When there is a recognized risk to the recipient, the guidelines **must** be followed.

The following terms may be used:

Including

Lists any other terms which may be covered by the Guideline.

Definition

Where additional clarity is required, a definition is provided.

Obligatory

This will indicate how the donor **must** be dealt with by the use of several terms:

Must not donate

The donor **must** not donate if any of the statements apply to them, **unless** a 'discretion' clearly applies. Often the exclusion will depend on time related factors. If a donation cannot be taken, relatives/partners **must** be clearly advised why.

Refer to Designated Medical Officer

Is used when there is a need to seek further advice. The **Designated Medical Officer** is a suitably trained person authorized to undertake this task by the **National Medical Director**.

Discretionary

Gives reasons why a donor may be permitted to donate. The statements are conditional. All statements that **must** be fulfilled come before the final statement that they may be accepted. If the donor fulfils these requirements, as well as all others that apply, then they can be accepted.

See if relevant

Is used when an **A-Z** entry may or may not need to be consulted. This will depend upon the information provided by the donor's relatives/partner.

Additional Information

This provides background information as to why a particular action or actions is required.

See

Means that the specified **A-Z** entry **must** be consulted.

Reason for Change

This indicates the background to any changes made to the entry since the last Edition or Release

Some or all of these terms may be used under each subject heading or sub-heading.

This section was last updated in TDSG-DD Edition 203, Release 02, Issue 01.

Medication

The underlying illness suffered by a donor, rather than the properties of any drug they have taken, is the usual reason for them not being eligible to donate.

In general, traces of drugs in tissues are harmless to their recipients. However, donors treated with certain drugs are deferred for periods associated with the pharmacokinetic properties of the drug. Examples are some drugs used to treat acne, psoriasis and some prostate problems. All such drugs have their own entry in the **A-Z** section.

This section was last updated in TDSG-DD Edition 203, Release 02, Issue 01.

Use of Alphabetical Listing (A-Z)

Any medical condition, or possible contraindication to donation, elicited at any point during donation processing or storage, must be managed according to the **A-Z** section of these guidelines. Any donated tissue, which, as a result, is unsuitable for clinical use, **must** be clearly labelled as unfit for use.

Any new health risks identified by this process should be notified to the Standing Advisory Committee on Tissues and Cellular Therapy Products, so they can be considered for incorporation into future revisions of these guidelines.

If late information is provided by the relatives/partner, or through any other source, that the donor was medically unfit, this must be recorded and reported to the **Designated Medical Officer**.

Donations must not be accepted from donors who exhibit health risks that are not listed in this guidance, without referral to, and acceptance by, the Designated Medical Officer.

This section was last updated in TDSG-DD Edition 203, Release 02, Issue 01.

A-Z Index

A

Acanthamoeba (ocular infection)	Acanthamoeba (ocular infection)	20
Accident	Accident	20
Achondroplasia	Achondroplasia	20
Acupuncture	Complementary Therapy	35
Addiction and Drug Abuse	Addiction and Drug Abuse	20
African Trypanosomiasis	African Trypanosomiasis	21
Age	Age	21
AIDS - Infection	HIV	59
AIDS - Risk	Tissues Safety Entry	110
Alcoholism	Alcoholism	22
Allergy	Allergy	22
Alternative Therapies	Complementary Therapy	35
Anaemia	Anaemia	22
Animal Bite	Animal Bite	23
Ankylosing Spondylitis	Ankylosing Spondylitis	23
Anthrax	Anthrax	24
Antibiotic Therapy	Antibiotic Therapy	24
Antidepressant Therapy	Mental Health Problems	79
Antifungals	Infection - General	68
Antivirals	Infection - General	68
Arthritis	Arthritis	24
Arthropod Borne Encephalitis	Infection - Acute	66
Asthma	Asthma	25
Autoimmune Disease	Autoimmune Disease	25
Avascular Necrosis of the Femoral Head (Hip)	Avascular Necrosis of the Femoral Head (Hip)	25

B

Babesiosis	Babesiosis	25
Basal Cell Carcinoma	Basal Cell Carcinoma	26
BCG	BCG	27
BCG Immunisation	BCG	27
Bilharzia	Infection - Acute	66
Bipolar Disorder	Mental Health Problems	79
Bleeding Disorder	Bleeding Disorder	27
Blind Donor	Blind Donor	28
Blood Pressure - High	Blood Pressure - High	28
Blood Transfusion	Transfusion	112
Body Piercing	Body Piercing	28
Bone Graft	Tissue and Cell Allograft Recipients	108

For	See	Page
Borrelia	Infection - Acute	66
Botulism - Immunisation	Immunisation - Non-Live	64
Brain Surgery	Neurosurgery	84
Brain Tumour	Malignancy	76
Brain Tumour	Neurosurgery	84
Breast Lump	Breast Lump	29
Breastfeeding	Breastfeeding	29
Bronchitis	Bronchitis	29
Brucellosis	Brucellosis	30
C		
Cancer	Malignancy	76
Candida	Thrush - Oral	107
Candida	Thrush - Vaginal	108
Cannabis	Addiction and Drug Abuse	20
Cardiac Surgery	Cardiac Surgery	30
Cardiomyopathy	Cardiomyopathy	30
Cardiovascular Disease	Cardiovascular Disease	30
Catarrh	Catarrh	31
Central Nervous System Disease	Central Nervous System Disease	31
Cervical Carcinoma in Situ	Cervical Dysplasia	31
Cervical Cone Biopsy	Cervical Dysplasia	31
Cervical Dysplasia	Cervical Dysplasia	31
Chagas' Disease	Chagas' Disease	32
Chemsex	Tissues Safety Entry	110
Chicken Pox	Chicken Pox	32
Chik V	Tropical Viruses	115
Chikungunya Virus	Tropical Viruses	115
Chlamydia	Infection - Acute	66
Chlamydia	Sexually Transmitted Disease	99
Cholecystitis	Gall Bladder Disease	45
Cholera - Immunisation	Immunisation - Non-Live	64
Chondromalacia	Chondromalacia	33
Christmas Disease	Bleeding Disorder	27
Chronic Fatigue Syndrome	Post Viral Fatigue Syndrome	90
Cirrhosis	Cirrhosis	33
Clinical Trials	Clinical Trials	33
Coagulation Factor Concentrates	Bleeding Disorder	27
Coeliac Disease	Coeliac Disease	33
Colitis - Infection	Infection - General	68

For	See	Page
Colitis - Inflammatory Bowel Disease	Inflammatory Bowel Disease	70
Colostomy	Colostomy	33
Communication Difficulties	Communication Difficulties	34
Complementary Therapy	Complementary Therapy	35
Cone Biopsy	Cervical Dysplasia	31
Congo Fever	Congo Fever	36
Contact Lenses	Contact Lenses	36
Contact with Infectious Disease	Infectious Diseases - Contact with	69
Contagious Pustular Dermatitis	Infection - Acute	66
Contraceptive Implant	Contraceptive Implant	36
Contraceptive Injection	Contraceptive Injection	37
Contraceptive Pill	Contraceptive Pill	37
Corneal Transplant	Corneal Transplant	37
Coronary Thrombosis	Coronary Thrombosis	37
Coronavirus Contact	Coronavirus Infection (COVID-19)	37
Coronavirus Infection (COVID-19)	Coronavirus Infection (COVID-19)	37
Coronavirus Vaccination	Immunisation - Non-Live	64
Cortisone (Periarticular)	Steroid Therapy	104
Cortisone Tablets	Steroid Therapy	104
CoV	Coronavirus Infection (COVID-19)	37
COVID-19	Coronavirus Infection (COVID-19)	37
Creutzfeldt-Jakob Disease	Prion Associated Diseases	92
Crimean-Congo Fever	Viral Haemorrhagic Fever	118
Crohn's Disease	Inflammatory Bowel Disease	70
Cystitis	Infection - General	68
Cytomegalovirus	Infection - General	68
D		
Death from Unknown Causes	Death from Unknown Causes	38
Deep Vein Thrombosis	Deep Vein Thrombosis	39
Dementia	Dementia	39
Dengue (Virus) Fever	Tropical Viruses	115
Depression	Mental Health Problems	79
Dermatitis	Dermatitis	39
Diabetes Insipidus	Diabetes Insipidus	39
Diabetes Mellitus	Diabetes Mellitus	39
Diarrhoea	Diarrhoea	40
Diphtheria	Infection - Acute	66
Diphtheria Immunisation	Immunisation - Non-Live	64
Diphtheria Tetanus Immunisation	Immunisation - Non-Live	64

For	See	Page
Diphtheria Tetanus Pertussis Immunisation	Immunisation - Non-Live	64
Disabled Donor	Disabled Donor	40
Disease of Unknown Aetiology	Disease of Unknown Aetiology	40
Diverticulosis	Diverticulosis	41
Down's Syndrome	Down's Syndrome	41
Drowning	Drowning	41
Drug Abuse	Addiction and Drug Abuse	20
Drug Treatment	Drug Treatment	41
DTP Immunisation	Immunisation - Non-Live	64
Duodenal Ulcer	Peptic Ulcer	88
Dysplasia of the Hip	Dysplasia of the Hip	42
E		
Ear Piercing	Body Piercing	28
Ebola Fever	Viral Haemorrhagic Fever	118
Eczema	Dermatitis	39
Ehlers-Danlos Syndrome (Disease)	Ehlers-Danlos Syndrome (Disease)	42
Electrolysis	Electrolysis	42
Elliptocytosis	Hereditary Elliptocytosis	57
Emphysema	Emphysema	42
Encephalitis	Encephalitis	42
Endocarditis	Endocarditis	43
Endometriosis	Endometriosis	43
Epilepsy	Epilepsy	43
Episcleritis	Inflammatory Eye Disease	
Eye Disease	Eye Disease	43
Eye Drops	Eye Drops	44
F		
Factor V Leiden	Factor V Leiden	45
Febrile Episodes	Pyrexia	94
Fever	Pyrexia	94
Fibromyalgia	Fibromyalgia	45
Filariasis	Filariasis	45
Fits	Epilepsy	43
Food Allergy	Allergy	22
Food Poisoning	Diarrhoea	40
Foreign Travel	Travel	114
Fungal Infection	Infection - General	68
Fungal Infection of Nails	Infection - Chronic	67
G		
G6PD Deficiency	G6PD Deficiency	45
Gall Bladder Disease	Gall Bladder Disease	45

For	See	Page
Gastrectomy	Malignancy	76
Gastrointestinal Disease	Inflammatory Bowel Disease	70
Gastrointestinal Disease	Infection - General	68
Gastrointestinal Disease	Malignancy	76
Gender Reassignment	Transgender Individuals	114
Genital Herpes Infection	Herpes - Genital	58
Genital Warts	Genital Warts	46
German Measles	Rubella	98
Giardiasis	Giardiasis	46
Gilbert's Disease	Gilbert's Syndrome	46
Gilbert's Syndrome	Gilbert's Syndrome	46
Glandular Fever	Infection - Acute	66
Glasses	Glasses	46
Glaucoma	Glaucoma	46
Goitre	Thyroid Disease	108
Gonorrhoea	Sexually Transmitted Disease	99
Gout	Gout	47
Grand Mal	Epilepsy	43
Granuloma Inguinale	Granuloma Inguinale	47
Grave's Disease	Thyroid Disease	108
Growth Hormone	Growth Hormone	47
Guillain-Barré Syndrome	Guillain-Barré Syndrome	47
H		
Haematological Disease	Haematological Disease	47
Haematuria	Haematuria	48
Haemochromatosis	Haemochromatosis	48
Haemoglobin Disorders	Haemoglobin Disorders	48
Haemolytic Anaemia	Haemolytic Anaemia	49
Haemophilia	Bleeding Disorder	27
Haemophilus Influenzae Type B Immunisation	Immunisation - Non-Live	64
Haemorrhoids	Haemorrhoids	49
Hand, Foot and Mouth Disease	Infection - Acute	66
Hashimoto's Disease	Thyroid Disease	108
Hay Fever	Allergy	22
Head Injury	Accident	20
Headache	Headache	49
Heaf Test	Heaf Test	50
Health Care Worker	Health Care Worker	50
Heart Operation	Cardiac Surgery	30

For	See	Page
Henna Painting	Henna Painting	50
Hepatitis	Hepatitis	50
Hepatitis A	Hepatitis A	50
Hepatitis A - Immunisation	Hepatitis A	50
Hepatitis B	Hepatitis B	52
Hepatitis B - Immunisation	Hepatitis B	52
Hepatitis C	Hepatitis C	55
Hepatitis E	Hepatitis E	56
Hepatitis of Unknown Origin	Hepatitis of Unknown Origin	57
Hepatitis of Viral Origin	Hepatitis A	50
Hepatitis of Viral Origin	Hepatitis B	52
Hepatitis of Viral Origin	Hepatitis C	55
Hepatitis of Viral Origin	Hepatitis E	56
Hepatitis of Viral Origin	Hepatitis of Unknown Origin	57
Hereditary Elliptocytosis	Hereditary Elliptocytosis	57
Hereditary Spherocytosis	Hereditary Spherocytosis	58
Herpes - Genital	Herpes - Genital	58
Herpes - Ocular	Herpes - Ocular	58
Herpes - Oral	Herpes - Oral	58
Herpes Simplex	Herpes Simplex	58
Herpes Zoster	Herpes Zoster	59
Hip Dysplasia	Hip Dysplasia	59
HIV	HIV	59
Homeopathy	Complementary Therapy	35
Hormone Replacement Therapy	Hormone Replacement Therapy	60
HTLV	HTLV	60
Human Bite	Inoculation Injury	71
Human Pituitary Extract	Pituitary Extract - Human	88
Huntingdon's Chorea	Huntington's Disease	61
Huntington's Disease	Huntington's Disease	61
Hydatid Disease	Hydatid Disease	61
Hydatidiform Mole	Pregnancy	91
Hydrocephalus	Hydrocephalus	61
Hyperthyroidism	Thyroid Disease	108
Hypnotics	Hypnotics	62
Hypothyroidism	Thyroid Disease	108
I		
Idiopathic Pulmonary Fibrosis	Disease of Unknown Aetiology	40
Idiopathic Thrombocytopenic Purpura (ITP)	Immune Thrombocytopenia	62

For	See	Page
Ileostomy	Ileostomy	62
Immune Thrombocytopenia	Immune Thrombocytopenia	62
Immunisation	Immunisation	63
Immunisation - Live	Immunisation - Live	63
Immunisation - Non-Live	Immunisation - Non-Live	64
Immunodeficiency	Immunosuppression	65
Immunoglobulin Therapy	Immunoglobulin Therapy	64
Immunosuppression	Immunosuppression	65
Infection - Acute	Infection - Acute	66
Infection - Chronic	Infection - Chronic	67
Infection - General	Infection - General	68
Infection - Tropical	Infection - Tropical	68
Infectious Diseases - Contact with	Infectious Diseases - Contact with	69
Infertility	Infertility	70
Inflammatory Bowel Disease	Inflammatory Bowel Disease	70
Inflammatory Eye Disease	Eye Disease	43
Influenza Immunisation	Immunisation - Non-Live	64
Inherited Diseases	Inherited Diseases	71
Injected Drugs of Misuse	Addiction and Drug Abuse	20
Inoculation Injury	Inoculation Injury	71
Inoculations	Immunisation	63
Irritable Bowel Syndrome	Irritable Bowel Syndrome	72
ITP	Immune Thrombocytopenia	62
J		
Japanese Encephalitis - Immunisation	Immunisation - Non-Live	64
Jaundice	Jaundice	72
K		
Kala-Azar	Kala-Azar	72
Kidney Disease	Kidney Disease	72
Kidney Recipient	Tissue and Cell Allograft Recipients	108
Kidney Stones	Infection - General	68
Klinefelter's Syndrome	Klinefelter's Syndrome	73
L		
Laser Treatment	Laser Treatment	73
Lassa Fever	Viral Haemorrhagic Fever	118
Legionnaire's Disease	Infection - Acute	66
Leishmaniasis	Leishmaniasis	74
Leptospirosis	Infection - Acute	66
Leukaemia	Leukaemia	74
Listeriosis	Infection - Acute	66
Lyme Disease	Infection - Acute	66

For	See	Page
Lymphogranuloma Venereum	Sexually Transmitted Disease	99
M		
Malaria	Malaria	74
Malaria - Contact in UK	Malaria - Contact in UK	76
Malignancy	Malignancy	76
Malignant Hypertension	Malignant Hypertension	77
Malignant Melanoma	Malignancy	76
Mantoux Test	Mantoux Test	78
Marburg Fever	Viral Haemorrhagic Fever	118
Marfan's Syndrome	Marfan's Syndrome	78
Mastectomy	Malignancy	76
Measles	Measles	78
Measles Immunisation	Immunisation - Live	63
Measles Mumps Rubella (MMR) Immunisation	Immunisation - Live	63
Measles Rubella Immunisation	Immunisation - Live	63
Medication (Drugs)	Drug Treatment	41
Meningitis	Meningitis	78
Meningococcal Meningitis Immunisation	Immunisation - Non-Live	64
Menopause	Menopause	79
Mental Health Problems	Mental Health Problems	79
MERS	Coronavirus Infection (COVID-19)	37
Middle Eastern Respiratory Syndrome	Coronavirus Infection (COVID-19)	37
Migraine	Headache	49
Mitral Valve Prolapse	Mitral Valve Prolapse	79
Molar Pregnancy	Pregnancy	91
Monkeypox	Mpox (Monkeypox)	79
Mpox	Mpox (Monkeypox)	79
Mpox (Monkeypox)	Mpox (Monkeypox)	79
MRSA	MRSA	81
Multiple Sclerosis	Multiple Sclerosis	81
Mumps	Mumps	82
Mumps - Immunisation	Immunisation - Live	63
Muscular Dystrophy	Muscular Dystrophy	82
Myalgic Encephalomyelitis	Post Viral Fatigue Syndrome	90
Myasthenia Gravis	Myasthenia Gravis	82
Myelodysplastic Syndrome	Myelodysplastic Syndrome	82
Myeloproliferative Syndrome	Myeloproliferative Syndrome	82
Myocarditis	Myocarditis	83
Myxoedema	Thyroid Disease	108

For	See	Page
Ménière's Disease	Ménière's Disease	83
N		
Necrotising cellulitis	Necrotising Soft Tissue Infections	83
Necrotising fasciitis	Necrotising Soft Tissue Infections	83
Necrotising myositis	Necrotising Soft Tissue Infections	83
Necrotising Soft Tissue Infections	Necrotising Soft Tissue Infections	83
Needle-Stick Injury	Inoculation Injury	71
Nephritis	Kidney Disease	72
Neurofibromatosis	Neurofibromatosis	83
Neurological Conditions	Central Nervous System Disease	31
Neurosurgery	Neurosurgery	84
Night Sweats	Night Sweats	84
Non-Specific Urethritis	Non-Specific Urethritis	84
Nonsteroidal Anti-Inflammatory Drugs (NSAID)	Nonsteroidal Anti-Inflammatory Drugs (NSAID)	85
Novel Coronavirus	Coronavirus Infection (COVID-19)	37
NSAID	Nonsteroidal Anti-Inflammatory Drugs (NSAID)	85
NSU	Non-Specific Urethritis	84
O		
Ocular Surgery	Ocular Surgery	85
Ocular Tissue Recipient	Ocular Tissue Recipient	86
Operations	Ocular Surgery	85
Orf	Infection - Acute	66
Organ Donor	Organ Donor	86
Organ Recipient	Organ Recipient	86
Oseltamivir (Tamiflu®)	Infection - Acute	66
Osteoarthritis	Osteoarthritis	86
Osteogenesis Imperfecta	Osteogenesis Imperfecta	86
Osteomalacia	Osteomalacia	87
Osteomyelitis	Osteomyelitis	87
Osteoporosis	Osteoporosis	87
Ovarian Cyst	Ovarian Cyst	87
P		
Paget's Disease of Bone	Paget's Disease of Bone	88
Pain Killers	Pain Killers	88
Paratyphoid	Infection - Chronic	67
Peptic Ulcer	Peptic Ulcer	88
Pericarditis - Viral	Infection - Acute	66
Peritonitis	Infection - General	68
Peritonsillar Abscess	Infection - Acute	66
Permanent Makeup	Body Piercing	28
Perthes' Disease	Perthes' Disease	88

For	See	Page
Petit Mal	Epilepsy	43
Pituitary Extract - Human	Pituitary Extract - Human	88
Plasma Dilution	Plasma Dilution	89
Platelet Disorder	Platelet Disorder	89
Pleurisy	Pleurisy	89
Pneumococcal Immunisation	Immunisation - Non-Live	64
Pneumonia	Infection - Acute	66
Pneumothorax	Pneumothorax	89
Poisoning	Poisoning	90
Polio - Contact With	Infectious Diseases - Contact with	69
Polio - Injected Immunisation	Immunisation - Non-Live	64
Polio - Oral Immunisation	Immunisation - Live	63
Polycythaemia	Polycythaemia	90
Polymyalgia Rheumatica	Autoimmune Disease	25
Porphyria	Porphyria	90
Post Viral Fatigue Syndrome	Post Viral Fatigue Syndrome	90
Pre- and Post Exposure Prophylaxis for HIV	Pre- and Post Exposure Prophylaxis for HIV	91
Pregnancy	Pregnancy	91
Prion Associated Diseases	Prion Associated Diseases	92
Prisons	Prisons	92
Proctitis	Inflammatory Bowel Disease	70
Proctitis	Infection - General	68
Progressive Multifocal Leukoencephalopathy	Progressive Multifocal Leukoencephalopathy	93
Psoriasis	Psoriasis	93
Psychiatric Problems	Mental Health Problems	79
Pulmonary Embolism	Pulmonary Embolism	93
Pyelonephritis	Pyelonephritis	94
Pyrexia	Pyrexia	94
Pyruvate Kinase Deficiency	Pyruvate Kinase Deficiency	94
Q		
Q Fever	Q Fever	94
Quinsy	Quinsy	94
R		
Rabies	Rabies	95
Radiation Therapy	Radiation Therapy	95
Radionuclides	Radionuclides	96
Raynaud's Syndrome	Raynaud's Syndrome	96
Recipients of Normal Human Immunoglobulin	Recipients of Normal Human Immunoglobulin	96
Relapsing Fever	Infection - Acute	66
Relenza® (Zanamivir)	Infection - Acute	66

For	See	Page
Renal Colic	Renal Colic	96
Renal Disease	Kidney Disease	72
Respiratory Disease	Respiratory Disease	96
Resurfacing of Hip	Tissue and Cell Allograft Recipients	108
Retinitis Pigmentosa	Retinitis Pigmentosa	97
Reyes Syndrome	Reyes Syndrome	97
Rheumatic Fever	Rheumatic Fever	97
Rheumatoid Arthritis	Rheumatoid Arthritis	97
Ringworm	Ringworm	98
Risk Factors	Tissues Safety Entry	110
Rodent Ulcer	Basal Cell Carcinoma	26
Rubella	Rubella	98
Rubella - Immunisation	Immunisation - Live	63
S		
Salpingitis	Sexually Transmitted Disease	99
Salpingitis	Infection - Acute	66
Sandfly Fever	Infection - Acute	66
Sarcoidosis	Sarcoidosis	98
SARS	Coronavirus Infection (COVID-19)	37
SARS-CoV-2	Coronavirus Infection (COVID-19)	37
SBE	Endocarditis	43
Schistosomiasis	Infection - Acute	66
Sclera Recipient	Ocular Tissue Recipient	86
Scleritis	Inflammatory Eye Disease	
Semi-Permanent Makeup	Body Piercing	28
Severe Acute Respiratory Syndrome	Coronavirus Infection (COVID-19)	37
Severe Exercise Intolerance Disease (SEID)	Post Viral Fatigue Syndrome	90
Sex Change	Transgender Individuals	114
Sex Worker	Sex Worker	99
Sexually Transmitted Disease	Sexually Transmitted Disease	99
Shingles	Shingles	100
Sickle-Cell Disease	Haemoglobin Disorders	48
Sickle-Cell Trait	Sickle-Cell Trait	101
Sideroblastic Anaemia	Sideroblastic Anaemia	101
Skin Cancer	Malignancy	76
Skin Disease	Skin Disease	101
Sleeping Sickness	Sleeping Sickness	101
Smallpox Immunization	Smallpox Immunization	102
South American Trypanosomiasis	South American Trypanosomiasis	102

For	See	Page
South American Trypanosomiasis Risk	South American Trypanosomiasis Risk	103
Spherocytosis	Spherocytosis	103
Spherocytosis	Hereditary Spherocytosis	58
Spina Bifida	Spina Bifida	103
Spinal Surgery	Spinal Surgery	104
Splenectomy	Splenectomy	104
Squamous Cell Carcinoma	Malignancy	76
Steroid Therapy	Steroid Therapy	104
Stroke	Stroke	105
Subacute Bacterial Endocarditis	Endocarditis	43
Syphilis	Syphilis	105
Syphilis Sexual Contact	Syphilis	105
Systemic Lupus Erythematosus	Systemic Lupus Erythematosus	106
T		
Tamiflu® (Oseltamivir)	Infection - Acute	66
Tamoxifen	Tamoxifen	106
Tattoo	Body Piercing	28
Temporal Arteritis	Autoimmune Disease	25
Tetanus Immunization	Tetanus Immunization	106
Thalassaemia Major	Thalassaemia Major	106
Thalassaemia Trait	Thalassaemia Trait	107
Therapeutic Venesection	Therapeutic Venesection	107
Threadworms	Threadworms	107
Thrombocytosis	Thrombocytosis	107
Thrombosis	Thrombosis	107
Thrush - Oral	Thrush - Oral	107
Thrush - Vaginal	Thrush - Vaginal	108
Thyroid Disease	Thyroid Disease	108
Thyroxine	Thyroid Disease	108
Tick-Borne Encephalitis	Infection - Acute	66
Tick-Borne Encephalitis - Immunisation	Immunisation - Non-Live	64
Tissue and Cell Allograft Recipients	Tissue and Cell Allograft Recipients	108
Tissues Safety Entry	Tissues Safety Entry	110
Toxoplasmosis	Toxoplasmosis	112
Transfusion	Transfusion	112
Transgender Individuals	Transgender Individuals	114
Trauma	Accident	20
Travel	Travel	114
Trisomy 21 (Down's Syndrome)	Trisomy 21 (Down's Syndrome)	114

For	See	Page
Trisomy E (Trisomy 18)	Trisomy E (Trisomy 18)	115
Tropical Areas	Infection - Tropical	68
Tropical Diseases	Infection - Tropical	68
Tropical Viruses	Tropical Viruses	115
Trypanosoma Cruzi Infection	Trypanosoma Cruzi Infection	116
Tuberculosis	Tuberculosis	116
Tumour Chemotherapy	Malignancy	76
Turner's Syndrome	Turner's Syndrome	117
Typhoid	Infection - Chronic	67
Typhoid - Injected Immunisation	Immunisation - Non-Live	64
Typhoid - Oral Immunisation	Immunisation - Live	63
U		
Ulcerative Colitis	Inflammatory Bowel Disease	70
Urethritis (Non-Specific)	Non-Specific Urethritis	84
Urinary Tract Infection	Infection - General	68
UTI	Infection - General	68
V		
Vaccination	Immunisation	63
Vasculitis	Vasculitis	117
Viral Disease	Infection - General	68
Viral Haemorrhagic Fever	Viral Haemorrhagic Fever	118
Vitamin Treatment	Vitamin Treatment	119
Vitiligo	Autoimmune Disease	25
Von Recklinghausen's Disease	Neurofibromatosis	83
Von Willebrand's Disease	Bleeding Disorder	27
W		
Warts	Warts	119
West Nile Virus	West Nile Virus	119
Whooping Cough	Whooping Cough	120
Wilson's Disease	Wilson's Disease	120
X		
Xenotransplantation	Xenotransplantation	120
XMRV	XMRV	121
Y		
Yaws	Yaws	121
Yellow Fever - Infection	Tropical Viruses	115
Yellow Fever Immunisation	Immunisation - Live	63
YF	Tropical Viruses	115
Z		
Zanamivir (Relenza®)	Infection - Acute	66
Zika Virus	Tropical Viruses	115

Acanthamoeba (ocular infection)

<i>Obligatory</i>	Eyes: Must not donate if: Past or active infection.
<i>Update Information</i>	This entry was last updated in TDSG-DD Edition 203, Release 02

Accident

<i>Includes</i>	Trauma
<i>Obligatory</i>	If there is significant trauma, in particular penetrating trauma: Refer to a Designated Medical Officer. If the donor is accepted the rationale must be documented.
<i>Discretionary</i>	Eyes. If eyes uninvolved, accept.
<i>See if Relevant</i>	<u>Neurosurgery</u> <u>Tetanus Immunization</u> <u>Transfusion</u>
<i>Additional Information</i>	Blunt chest trauma can result in damage to cardiovascular tissue. An open wound or other source of infection is a risk for tissues becoming contaminated.
<i>Reason for Change</i>	Additional links have been added.
<i>Update Information</i>	This entry was last updated in TDSG-DD Edition 203, Release 35

Achondroplasia

<i>Obligatory</i>	Bone, structural: Must not donate.
<i>Discretionary</i>	Bone, non-structural: Accept.
<i>Additional Information</i>	People with achondroplasia have abnormal structural bone. This may not be suitable for grafting.
<i>Update Information</i>	This entry was last updated in TDSG-DD Edition 203, Release 02

Addiction and Drug Abuse

<i>Obligatory</i>	Must not donate if: a) Has injected, or has been injected with drugs in the past 12 months. b) Has injected, been injected with, or taken non-parenteral chemsex drugs in the past 3 months. Please see <u>Tissues Safety Entry</u> .
<i>Discretionary</i>	a) Accept if has not injected or been injected with other non-prescription drugs (other than drugs of addiction), such as bodybuilding drugs or injectable tanning agent within the past 3 months. b) Accept if has not injected, or been injected with, drugs of addiction within the last 12 months.

c) If has not injected or been injected with drugs of addiction within the last 3 months – **refer to designated medical officer**. The donor may be accepted with individual risk assessment. See additional information section.

d) May be acceptable if injected drugs were prescribed by the donor's physician for a condition that would not lead to exclusion.

e) Previous use of non-parenteral drugs does not necessarily require exclusion.

See if Relevant Tissues Safety Entry

Additional Information Injecting drugs has been linked with the passing on of many infections, including hepatitis and HIV. The deferral periods specified above may be reduced by doing individual risk assessment if the risk of acquiring an infectious disease may be outweighed by the risk of delaying a lifesaving transplantation. This guidance presumes that a validated NAT test for HIV, HBV and HCV is negative, if this test is stopped for any reason the guidance will change.

Reason for Change Obligatory section updated as a part of the implementation of recommendations from the FAIR III report, including addition of chemsex drugs.

Update Information This entry was last updated in TDSG-DD Edition 203, Release 57

African Trypanosomiasis

(Sleeping Sickness)

Obligatory **Must not donate.**

Discretionary **Eyes:**
Accept for corneas only.

Additional Information As corneas are avascular there is not considered to be a risk of transmitting protozoal infections.

Reason for Change A 'Discretion' has been added for 'Eyes'.

Update Information This entry was last updated in TDSG-DD Edition 203, Release 02

Age

Obligatory **1. Bone, structural.**
Must not donate if:
a) Over 50 years of age.
b) Under 17 years of age.

2. Whole heart for tissue allografts.
Must not donate if:
a) Over 70 years of age.
b) A child of less than 32 weeks gestation (see **Children** below).

3. Costal cartilage.
Must not donate if:
a) Over 40 years of age.
b) Under 10 years of age.

4. Eyes.
If the donor is under three years old **Refer to Eye Bank** and, if applicable, observe the testing for **Children** below.

5. Skin.
May be collected from a donor of any age but, if applicable, observe the testing for **Children**

below.

6. Tendons.

Must not donate if:

a) Over 60 years of age.

b) Under 17 years of age.

Children:

a) Under 18 months old.

If the mother would not be excluded by the Tissues Safety Entry and agrees to testing, and all her results are negative (for the infectious markers used for living tissue donors) and the markers of infection in the child are negative (as used for deceased donors), accept.

b) Breastfed in the preceding 12 months.

As in a) above, but only accept if the breast milk has been provided exclusively by the mother.

See if Relevant

Tissues Safety Entry

Additional Information

The biomechanical properties and cellularity of tissues vary with age.

Children, particularly those who are breastfed, may acquire infection risks from their mother or from the provider of breast milk if this has not been exclusively their mother.

Reason for Change

To state an upper age limit of 70 for whole heart donation for preparation of allografts.

Update Information

Part of this advice is a requirement of the EU Tissue & Cells Directive.

This entry was last updated in
TDSG-DD Edition 203, Release 29

Alcoholism

Obligatory

Bone, structural.

Must not donate if:

General nutrition is affected.

See if Relevant

Cirrhosis

Additional Information

If nutrition is poor the quality of bone is likely to be poor.

See

Addiction and Drug Abuse

Update Information

This entry was last updated in
TDSG-DD Edition 203, Release 02

Allergy

Discretionary

Accept.

See if Relevant

Steroid Therapy

Update Information

This entry was last updated in
TDSG-DD Edition 203, Release 02

Anaemia

Discretionary

1. History of anaemia:

This must be assessed regarding its cause, current status and what treatment has been received.

2. Iron deficiency:

If not under investigation or on treatment and the underlying cause is not a reason to

exclude, accept.

3. Other types:

Accept or exclude according to the guidelines.

4. In other cases:

Refer to a Designated Medical Officer.

See if Relevant

Haemoglobin Disorders
Malignancy

If treated with blood components or products, or by plasma exchange or filtration:

Transfusion

Additional Information

People with severe long-standing anaemia may have abnormal structural bone. This may not be suitable for grafting.

There are special rules for people who have received blood components or blood products.

Reason for Change

A link to 'Transfusion' has been added.

Update Information

This entry was last updated in
TDSG-DD Edition 203, Release 02

Animal Bite

(Non-human)

Obligatory

Must not donate if:

a) Ever bitten by a non-human primate.

b) Any wound is infected or not healed.

c) Less than 24 months since bitten anywhere in the world by a bat or by any other mammal outside of the British Isles.

See if Relevant

Human Bite
Infection - General
Rabies Immunization

Additional Information

Being bitten by a non-human primate should result in permanent deferral. Risks include simian T-lymphotropic virus, Herpes B, simian foamy virus and other as yet unknown viruses. Non-human primates include chimpanzees, gorillas, orangutans, gibbons, monkeys (old and new world), tarsiers, lemurs and lorises.

Animal bites may result in many different infections. Allowing all wounds to heal and for any obvious infection to have resolved should avoid problems. Rabies, and similar diseases, have long incubation periods and do not show as a wound infection. There is no evidence that these infections have ever been transmitted through a blood transfusion. These diseases appear to be confined to the nervous system during their incubation periods. There is evidence that they have been transmitted through organ, tissue and ocular transplants. For this reason there are different rules for material that may contain nervous system tissue.

Anyone who has been in unusual contact with a bat, such as handling a sick or injured bat, or woken to find that a bat has been with them while asleep, should be considered at risk of rabies. Bat bites are usually insignificant and easily overlooked. Merely being in a place where bats roost is not considered a risk.

Reason for Change

To extend the deferral period following being bitten by a bat or other mammal outside of the UK from 12 to 24 months, and to provide more information on the potential risks resulting from non-human primate bites. To provide a detailed definition of a non-human primate.

Update Information

This entry was last updated in
TDSG-DD Edition 203, Release 41

Ankylosing Spondylitis

<i>Obligatory</i>	<p>1. Eyes. Must not donate if: Active ocular inflammation. See Eye Disease entry for more information if the donor had recovered from inflammatory eye disease.</p> <p>2. Cardiovascular Tissue. Must not donate if: The cardiovascular system is involved.</p>
<i>See if Relevant</i>	Autoimmune Disease Eye Disease
<i>Additional Information</i>	Ankylosing spondylitis can affect the eyes, heart valves and the major artery of the body (aorta).
<i>Reason for Change</i>	Obligatory section updated to refer to eye disease entry if ocular involvement, Link to eye disease entry added in "See if relevant" section.
<i>Update Information</i>	This entry was last updated in TD-DSG Edition 203 Release 60

Anthrax

Exposure

<i>Discretionary</i>	Even if on prophylactic antibiotics, accept.
<i>Additional Information</i>	Anthrax infection most commonly affects the skin through direct contact with infected material such as animal hides. If spores have been inhaled there is no evidence that there is any spread to the bloodstream until the person has developed signs of infection. For this reason it is considered safe to accept exposed donors provided they have not shown signs of infection, even if they have been given prophylactic antibiotics.

Immunization

<i>See</i>	Immunization - Non-Live
------------	---

Infection

<i>See</i>	Infection - Acute
<i>Update Information</i>	This entry was last updated in TDSG-DD Edition 203, Release 02

Antibiotic Therapy

<i>Additional Information</i>	Treatment with antibiotics is not of itself a reason for deferral but the reason for the treatment may be. When treatment is being given to prevent infection, rather than to treat it, see if there is a relevant entry. If not, discuss with a Designated Medical Officer .
<i>See</i>	Infection - General
<i>Reason for Change</i>	Additional Information' has been added for clarity.
<i>Update Information</i>	This entry was last updated in TDSG-DD Edition 203, Release 02

Arthritis

<i>See if Relevant</i>	<u>Ankylosing Spondylitis</u> <u>Autoimmune Disease</u> <u>Osteoarthritis</u> <u>Psoriasis</u> <u>Rheumatoid Arthritis</u>
<i>Reason for Change</i>	A link has been added for 'Autoimmune Disease'.
<i>Update Information</i>	This entry was last updated in TDSG-DD Edition 203, Release 02

Asthma

<i>See if Relevant</i>	<u>Infection - General</u> <u>Steroid Therapy</u>
<i>Reason for Change</i>	The 'Obligatory' entry has been removed. This prevented many donors dying with asthma from being accepted as they would have been treated with steroids.
<i>Update Information</i>	This entry was last updated in TDSG-DD Edition 203, Release 02

Autoimmune Disease

<i>Obligatory</i>	See: Is there an entry for the condition?
	Must not donate if: The donor has needed treatment to suppress the condition in the last 12 months.
<i>Discretionary</i>	Eyes: If no ocular involvement, accept.
<i>See if Relevant</i>	If treated with immunoglobulin or plasma exchange or filtration: <u>Immunosuppression</u> <u>Transfusion</u>
<i>Additional Information</i>	Treatment to suppress the condition may be with steroids, immunosuppressive drugs, antimetabolites, antibodies directed against parts of the immune system as well as other therapies. These will affect the donor's immune system. This may make the donor more susceptible to certain types of infection and also will make some infections more difficult to diagnose. Autoimmune disease is caused by the body attacking itself. This is with antibodies that are in the fluid part of the blood (plasma), and with immune cells directly attacking target cells in the part/s of the body affected.
<i>Reason for Change</i>	A link to Immunosuppression has been added.
<i>Update Information</i>	Part of this advice is a requirement of the EU Tissue & Cells Directive. This entry was last updated in TDSG-DD Edition 203, Release 11

Avascular Necrosis of the Femoral Head (Hip)

<i>Obligatory</i>	Must not donate: Affected femoral heads.
<i>Update Information</i>	This entry was last updated in TDSG-DD Edition 203, Release 02

Babesiosis

<i>Obligatory</i>	Must not donate.
<i>Discretionary</i>	Eyes: Accept for corneas only.
<i>Additional Information</i>	As corneas are avascular there is not considered to be a risk of transmitting protozoal infections.
<i>Reason for Change</i>	A 'Discretion' has been added for 'Eyes'.
<i>Update Information</i>	This entry was last updated in TDSG-DD Edition 203, Release 02

Basal Cell Carcinoma

<i>Obligatory</i>	<p>1. Must not donate if:</p> <p>a) Still receiving treatment.</p> <p>b) Any wound has not healed.</p> <p>2. Eyes. Must not donate if: From an eye with active Basal Cell Carcinoma (BCC) of the eyelid, unhealed wounds or corneal involvement e.g., exposure keratitis.</p> <p>3. Skin. Must not donate: From the area affected by the lesion.</p>
<i>Discretionary</i>	<p>Eyes.</p> <p>Unhealed wounds not affecting the eye, if cornea is to be stored by organ culture, accept. See additional information.</p>
<i>See if Relevant</i>	<u>Malignancy</u> <u>Eye Disease</u>
<i>Additional Information</i>	<p>Although basal cell carcinoma is a form of cancer it only spreads locally. As it does not spread by the blood stream, it is not a risk to people receiving donated material.</p> <p>An unhealed wound is a risk for bacteria entering the blood. Bacteria can be a serious threat to anybody receiving donated material. This is because the bacteria can multiply to dangerous levels during storage.</p> <p>Exclusion of donors with unhealed wounds not affecting the eyes does not apply to corneas stored by organ culture as this gives an opportunity to detect infection, but does apply to corneas stored at 4°C.</p> <p>Donors with healed BCC of the eyelids can be accepted for eye donation, unless ocular tissue might be affected by the effects of treatment. Treatment records should be reviewed, esp. in relation to the effects of treatment e.g., radiotherapy, and eyes must undergo slit lamp examination in the eye bank.</p>
<i>Reason for Change</i>	To add guidance regarding donors with basal cell carcinoma of the eyelid.
<i>Update Information</i>	This entry was last updated in TDSG-DD Edition 203, Release 52

BCG

<i>Obligatory</i>	Must not donate if: a) The inoculation site has not yet healed. b) Less than four weeks after inoculation.
<i>Additional Information</i>	BCG is an immunization with live bacteria. By four weeks, the infection caused by the inoculation should have been controlled. If the wound has not healed it is possible that there may still be infection present. We do not want to pass BCG, or other infections, on to people receiving donated material.
<i>Reason for Change</i>	Advice has been given from SACTTI that a period of four weeks is sufficient to ensure that there would be no circulating virus or bacteria at time of donation for live immunizations other than smallpox.
<i>Update Information</i>	This entry was last updated in TDSG-DD Edition 203, Release 09

Bleeding Disorder

Includes Carriers

Affected Individual

<i>Obligatory</i>	Must not donate if: Treated with blood derived coagulation factor concentrates.
<i>See if Relevant</i>	<u>Transfusion</u>
<i>Additional Information</i>	People who have received blood derived coagulation concentrates (these are made from the blood of many hundreds of individual donors) may have been put at risk of infections that can be passed through donations.
<i>Reason for Change</i>	A link to 'Transfusion' has been added.

Family Members, Carers and Sexual Partners of Individuals Treated with Blood Derived Coagulation Factor Concentrates

<i>Obligatory</i>	Must not donate if: a) Treated with blood derived coagulation factor concentrates. b) A sexual partner, or former sexual partner, of a person treated with blood derived coagulation factor concentrates. c) Less than 3 months after the date of an inoculation injury with either blood derived coagulation factor concentrates, or from blood contamination from an affected individual.
<i>Discretionary</i>	If 3 months or more from last sexual contact or inoculation injury, accept.
<i>See if Relevant</i>	<u>Inoculation Injury</u> <u>Transfusion</u>
<i>Additional Information</i>	Blood derived coagulation concentrates: These are made from the blood of many donors. They may put recipients at risk of infections that can be passed through blood. This risk may be shared by their sexual partners. Waiting 3 months from the last sexual contact or inoculation injury helps to ensure that the infections tested for by the Blood & Tissues Services will be picked up.
<i>Reason for Change</i>	This entry was updated in line with the recommendations of the SaBTO Donor Selection Criteria Review Report published on 23rd July 2017

Update Information This entry was last updated in
TDSG-DD Edition 203, Release 29

Blind Donor

<i>Obligatory</i>	Eyes: Determine the cause of blindness and discuss with a Designated Medical Officer
<i>Discretionary</i>	Other Tissues: If no other contraindication, accept.
<i>Additional Information</i>	Donors with corneal blindness must be deferred. Most donors with retinal and optic nerve blindness can be accepted.
<i>Reason for Change</i>	To provide additional information regarding which types of blindness affect eye donation.
<i>Update Information</i>	Publication: TDSG - LD Edition 203, Release 33

Blood Pressure - High

<i>Discretionary</i>	Accept.
<i>Update Information</i>	This entry was last updated in TDSG-DD Edition 203, Release 02

Body Piercing

<i>Includes</i>	Derma-rolling, ear and body piercing, permanent and semi-permanent makeup, tattooing (including memorial tattoos), platelet rich plasma (PRP) facials and ritual self-flagellation.
<i>Obligatory</i>	Must not donate if: Less than 3 months after last piercing.
<i>Discretionary</i>	Piercings performed within the UK in a commercial setting: Accept Piercings performed outside the UK or within the UK in an unlicensed non-commercial premises more than 3 months ago: Accept Painting, stencilling or transfers applied to the skin without piercing: Accept
<i>Additional Information</i>	Under all current legislation it is a criminal offence to trade without registration (licensing) or to be in breach of the relevant byelaws. Similar provisions are in place in Scotland in the Civic Government (Scotland) Act 1982 (Licensing of Skin Piercing and Tattooing) Order 2006. Some London boroughs also require a 'special treatment' license. It is expected that all premises will follow infection control processes including using single needles for treatments. In the UK local authorities are responsible for regulating and monitoring businesses providing semi-permanent skin colouring procedures (micropigmentation, semi-permanent make-up and temporary tattooing). The focus of legislation covering local authorities in England, Wales and Northern Ireland (Local Government (Miscellaneous Provisions) Act 1982) is on minimising infection risks using compulsory registration of practitioners and premises and optional powers to make byelaws. For piercings performed outside the UK or within the UK in an unlicensed, non-commercial establishment less than 3 months ago, the donor may only be accepted following documented individual risk assessment and discussion with the transplant centre if the risk of delaying transplant outweighs the risk of transmission of infections.

Piercing has passed infection from person to person. Waiting 3 months helps to ensure that the infections tested for by the Blood & Tissues Services will be picked up.

Platelet rich plasma (PRP) facials (also known as 'Vampire Facials') have been associated with HIV transmission.

Ritual self-flagellation is carried out by some religious groups. The practice includes beating or flogging oneself with sharp objects. It may be associated with exposure to blood from other participants, either directly or through contamination of shared equipment.

This guidance presumes that a validated NAT test for HIV, HBV and HCV is negative, if this test is stopped for any reason the guidance will change.

<i>Reason for Change</i>	To add Derma-rolling, ear and body piercing, tattooing (including memorial tattoos), platelet rich plasma (PRP) facials and ritual self-flagellation to the entry and to add information regarding PRP facials and ritual self-flagellation.
<i>Update Information</i>	This entry was last updated in TDSG-DD Edition 203, Release 48.

Breast Lump

<i>Obligatory</i>	Must not donate if: a) Malignant. b) Not fully investigated and cleared of malignancy.
<i>Discretionary</i>	Eyes. If related to malignancy, see <u>Malignancy</u> .
<i>See if Relevant</i>	<u>Malignancy</u>
<i>Reason for Change</i>	The 'Discretionary' entry for 'Eyes' (malignancy) has changed.
<i>Update Information</i>	This entry was last updated in TDSG-DD Edition 203, Release 35

Breastfeeding

<i>Obligatory</i>	For infants that have been breastfed in the last 12 months: See <u>Age</u>
<i>Reason for Change</i>	This is a new entry.
<i>Update Information</i>	This entry was last updated in TDSG-DD Edition 203, Release 02

Bronchitis

Acute

See Infection - Acute

Chronic

See if Relevant Infection - General Steroid Therapy

Update Information This entry was last updated in
TDSG-DD Edition 203, Release 02

Brucellosis

Undulant Fever

Obligatory **Must not donate.**

Update Information This entry was last updated in
TDSG-DD Edition 203, Release 02

Cardiac Surgery

Obligatory **Cardiovascular Tissue Donor:**
Donors with a history of previous cardiac valve surgery:
Refer to a Designated Medical Officer.

See if Relevant Endocarditis

Update Information This entry was last updated in
TDSG-DD Edition 203, Release 35

Cardiomyopathy

Obligatory **1. Eyes:**
Must not donate if:
a) Associated with extraocular muscle paresis, e.g. Kearns-Sayre Syndrome.
b) Not recovered from infective causes.

2. Other Tissues:
Must not donate if:
a) Not recovered from infective causes.
b) cardiomyopathy secondary to an infiltrative process e.g. amyloidosis, sarcoidosis.

Reason for Change The entry has been changed to make it clear that cardiomyopathy is not an absolute contraindication to donation of cardiovascular tissues.

Update Information This entry was last updated in
TDSG-DD Edition 203, Release 26

Cardiovascular Disease

Obligatory **Cardiovascular Tissue Donor:**
Donors with a history of cardiac valve abnormalities:
Refer to a Designated Medical Officer.

See if Relevant Cardiac Surgery
Cardiomyopathy
Endocarditis
Myocarditis

Reason for Change Additional links have been added.

An entry has been added for donors with a history of valve abnormalities.

Update Information This entry was last updated in
TDSG-DD Edition 203, Release 02

Catarrh

Acute

See Infection - Acute

Chronic

See if Relevant Infection - General

Update Information This entry was last updated in
TDSG-DD Edition 203, Release 02

Central Nervous System Disease

Obligatory **Must not donate if:**
a) Dementia.
b) History of CNS disease of unknown or suspected infective origin (e.g. multiple sclerosis (MS), optic neuritis, clinically isolated syndrome, transverse myelitis, Creutzfeldt-Jakob disease (CJD)).
c) Neurodegenerative conditions of unknown aetiology (e.g. Parkinson's disease).

Discretionary
a) Individuals who have had Bell's palsy more than four weeks ago and have discontinued any treatment for the condition for at least seven days, even if they have residual paralysis, accept.
b) If a definite diagnosis of transient global amnesia has been made, accept.
c) If the cause of the disease is not established, refer to designated medical officer

See if Relevant Neurosurgery
Prion Associated Diseases
Rabies

Additional Information Often the exact cause of a degenerative brain condition only becomes known after death. For this reason, when there is any doubt as to the underlying cause of a brain condition, it is considered safest not to accept a donation. It is thought that degenerative brain disease in the form of vCJD has been transmitted by blood transfusion.

Transient global amnesia is a temporary and isolated disorder of memory. Affected individuals are usually over 50 years of age and there is an association with migraine. There is no association with cerebrovascular disease.

Reason for Change To clarify that CNS disease of unknown origin, and clinically isolated syndrome, are reasons for obligatory deferral and to permit individual risk assessment where appropriate.

Update Information This is a requirement of the EU Tissue & Cells Directive.

This entry was last updated in
TDSG-DD Edition 203, Release 31

Cervical Dysplasia

Obligatory

Must not donate if:

Diagnosed with invasive cervical carcinoma.

- Discretionary*
- a) If the donor had colposcopy treatment for abnormal cervical cells and has been discharged to routine screening, accept. It is not necessary to wait for a normal smear result before donating.
 - b) If only having regular review of smears, accept.
 - c) If undergoing investigation or treatment, refer to designated clinical support officer

Eyes - Accept

Additional Information Cervical screening includes testing for high risk Human Papilloma Virus (HR-HPV). Women who are positive for HR-HPV may be called for routine smear tests at more frequent intervals. They can donate provided they are not undergoing other tests or awaiting colposcopy investigation.

Women with abnormal cells on a smear test are triaged according to their risk of developing cervical carcinoma. Women at higher risk will be referred for investigation and treatment via colposcopy.

Abnormalities identified at colposcopy include cervical intra epithelial neoplasia (CIN, Grades 1-3) and cervical glandular intra epithelial neoplasia (CGIN). CIN-3 is also known as cervical carcinoma in situ. By definition, patients with CIN or CGIN do not have invasive cervical carcinoma, so can be accepted once treated, fully healed and discharged. There is no need to wait for the results of their next routine smear, usually at 6 months post treatment, unless the donor has been advised that follow up will be necessary at the colposcopy clinic.

Reason for Change Updated to clarify the scope of entry, when a donor can be accepted after treatment for cervical dysplasia and the significance of HR-HPV testing.

Update Information This entry was last updated in TDSG-DD Edition 203, Release 48.

Chagas' Disease

South American Trypanosomiasis

Obligatory **Must not donate.**

Discretionary **Eyes:**
Accept for corneas only.

See if Relevant South American Trypanosomiasis Risk

Additional Information As corneas are avascular there is not considered to be a risk of transmitting protozoal infections.

Reason for Change A 'Discretion' has been added for 'Eyes'.

Update Information This entry was last updated in TDSG-DD Edition 203, Release 02

Chicken Pox

Contact

See Infectious Diseases - Contact with

Herpes Zoster (Varicella Zoster)

See Infection - Acute

Eyes:

Herpes - Ocular

Update Information This entry was last updated in
TDSG-DD Edition 203, Release 02

Chondromalacia

Discretionary Accept.

Update Information This entry was last updated in
TDSG-DD Edition 203, Release 02

Cirrhosis

Obligatory **Must not donate if:**
a) Complicated by hepatoma.
b) Infectious or autoimmune cause.

Discretionary **1.** If secondary to alcohol or genetic cause, accept.
2. Bone Donation
check that the quality of bone is unaffected.

3. Eyes:
If related to malignancy, see Malignancy.

See if Relevant Alcoholism
Autoimmune Disease
Malignancy

Reason for Change Additional links have been added.

Update Information This entry was last updated in
TDSG-DD Edition 203, Release 02

Clinical Trials

Obligatory **Must not donate if:**
Participating in a clinical trial. This includes the use of drugs of any kind (oral, parenteral, transcutaneous, etc.) and applies to healthy individuals participating as volunteers - for example in 'phase 1' clinical trials.

Discretionary If a **Designated Medical Officer** has examined and agreed the trial protocol, accept.

See if Relevant Complementary Therapy
Transfusion

Reason for Change A link to 'Transfusion' has been added.

Update Information This entry was last updated in
TDSG-DD Edition 203, Release 02

Coeliac Disease

Discretionary Accept.

Update Information This entry was last updated in
TDSG-DD Edition 203, Release 02

Colostomy

<i>Obligatory</i>	Must not donate if: For malignancy or inflammatory bowel disease.
<i>Discretionary</i>	<p>1. If the reason for the colostomy is not of itself a reason to exclude and the stoma is healthy, accept.</p> <p>2. Eyes:</p> <p>a) If related to inflammatory bowel disease and there is no evidence of ocular involvement, accept.</p> <p>b) If related to malignancy, see <u>Malignancy</u>.</p>
<i>Reason for Change</i>	The 'Discretionary' entry for 'Eyes' (malignancy) has changed.
<i>Update Information</i>	This entry was last updated in TDSG-DD Edition 203, Release 35

Communication Difficulties

<i>Obligatory</i>	<p>1. All persons giving consent must:</p> <p>a) Fully understand the donation process.</p> <p>b) Give their informed consent to the process and to the testing of the donor's blood for diseases that may affect the suitability of their tissues for use.</p> <p>2. Third party interpreters:</p> <p>If they are to be present at any part of the selection procedure where there is an exchange of confidential information between the persons giving consent and the qualified health professional, they must:</p> <p>a) Understand the importance of providing an accurate and truthful translation of the information provided, to enable the tissue/cell establishment to comply with regulatory requirements</p> <p>b) Not be personally known to the donor or to the persons giving consent.</p> <p>c) Fully understand their duty of confidentiality and the confidential nature of any information obtained from the donor.</p>
<i>Additional Information</i>	<p>The Services are aware of their duties under Race Relations and Disability Discrimination Legislation and will, whenever and wherever reasonable, try to provide facilities for individuals whose first language is not English, or who have other difficulties in communicating.</p> <p>Any persons giving consent must:</p> <p>a) Undergo a personal interview performed by a health professional.</p> <p>b) Provide informed consent to proceed with the donation process. This consent must be given in the presence of the qualified health professional responsible for obtaining the health history. The qualified health professional may be physically present or in communication with the person giving consent by telephone.</p> <p>A qualified health professional may assist in the completion of the health and medical history questionnaire and in understanding the consent statement and any other information provided by the Blood/Tissue Service. To facilitate comprehension it is permissible to use alternative formats (e.g. a language other than English, audio, computer, Braille) for the information leaflets, the health and medical history questionnaire and consent statements. The persons giving consent must be able to clearly demonstrate they have understood this material. At present there is no standardized way of assessing comprehension so this will be a personal judgement made by the qualified health professional.</p> <p>Use of third party interpreters.</p> <p>It is permissible for any third party to act as an enabler by helping to reassure the persons giving consent and to assist in establishing effective communication between them and the qualified health professional. The third party must not however be present during any exchange of confidential information, unless they are not personally known to the persons giving consent or to the donor and understand the need to accurately and truthfully communicate all the information, including personal and confidential information, provided</p>

by the person giving consent. Confidential parts of the process include the evaluation of the health and medical history questionnaire, the medical interview and the obtaining of valid consent.

Rationale.

There is concern that the use of third parties during any exchange of confidential information between the persons giving consent and the qualified health professional may compromise the confidentiality of the process and the safety of any tissue donated. Interpreters are often part of a close community, or a family member, and this may inhibit or embarrass the persons giving consent in any confidential exchange of information. This may result in the non-disclosure of sensitive information that could affect the eligibility of the deceased person to donate. If a third party is not fully aware of the need to accurately and truthfully communicate all the information, including personal and confidential information, provided by the person giving consent, this may make the interpretation of information incomplete and potentially put any tissue donated at risk. There is also a requirement to communicate the results of any testing performed by the Blood Services that may be of relevance to the donor's partner/family's health in a way that protects their confidentiality. The continuing availability of an independent interpreter, to maintain confidentiality, should be taken into account when deciding if an individual donor may be accepted.

<i>Reason for Change</i>	<ol style="list-style-type: none"> 1. To clarify that interpreters and translators do not need to understand all the regulatory requirements of the Human Tissue Act, but are aware of the importance of providing a truthful and accurate translation to enable the tissue/cell establishment to comply with regulatory requirements 2. To clarify that interpreters and translators have a duty of confidentiality 3. To clarify that consent for donation need not be signed by the person giving consent, it can be taken by telephone
<i>Update Information</i>	This entry was last updated in TDSG-DD Edition 203, Release 02, Issue 20

Complementary Therapy

<i>Obligatory</i>	<p>1. Must not donate if: The condition for which treatment was given is not acceptable.</p> <p>2. Therapies involving penetration by needles or other invasive procedures:</p> <p>Must not donate if: Less than 3 months from completing treatment</p>
<i>Discretionary</i>	<p>a) If oral or topical complementary medicines only and reason for which treatment was given is acceptable, accept</p> <p>b) For all other therapies involving penetration by needles or other invasive procedures:</p> <p>1. Performed within the NHS If performed by a suitably qualified NHS healthcare professional on NHS premises, accept.</p> <p>2. Performed outside of the NHS</p> <p>2a) If performed by a Qualified Health Care Professional registered with the General Medical Council (GMC), Nursing and Midwifery Council (NMC), General Dental Council (GDC), The General Chiropractic Council (GCC), The General Optical Council (GOC), The General Osteopathic Council (GOsC), General Pharmaceutical Council (GPhC), Pharmaceutical Society of Northern Ireland (PSNI), or The Health and Care Professions Council (HCPC) (which regulates: Arts therapists, Biomedical Scientists, Chiropodists/ Podiatrists, Clinical Scientists, Dieticians, Hearing Aid Dispensers, Occupational Therapists, Operating Department Practitioners, Orthoptists, Paramedics, Practitioner Psychologists, Physiotherapists, Prosthetists and Orthotists, Radiographers, Speech and Language Therapists), accept.</p> <p>2b) Treatments performed within commercial premises in the UK: Accept.</p> <p>2c) If performed within unlicensed, non-commercial premises in the UK, or for any treatment performed outside the UK more than 3 months ago: Accept.</p>

Additional Information Equipment that has been reused has passed infection from person to person. Therapists who are subject to discipline from statutorily constituted professional authorities are unlikely to re-use needles.

Commercial premises may be based in shops and clinics and also include operators running an acupuncture business from a residential premise such as their own homes. Under all current legislation it is a criminal offence to trade as an acupuncturist without registration (licensing) or to be in breach of the relevant byelaws. Similar provisions are in place in Scotland in the Civic Government (Scotland) Act 1982 (Licensing of Skin Piercing and Tattooing) Order 2006. Some London boroughs also require a 'special treatment' license. It is expected that all premises will follow infection control processes including using single needles for treatments.

In the UK local authorities are responsible for regulating and monitoring businesses providing tattooing, cosmetic piercings, semi-permanent skin colouring (micropigmentation, semi-permanent make-up and temporary tattooing), electrolysis and acupuncture. The focus of legislation covering local authorities in England, Wales and Northern Ireland (Local Government (Miscellaneous Provisions) Act 1982) is on minimising infection risks using compulsory registration of practitioners and premises and optional powers to make byelaws.

Healthcare professionals registered with statutory body may not need to register with the local authority as their statutory body is responsible for their regulation.

This guidance presumes that a validated NAT test for HIV, HBV and HCV is negative, if this test is stopped for any reason the guidance will change.

When there is any doubt about infection being passed on, waiting 3 months means infections are more likely to be picked up by the tests used by Blood & Tissue Services

Reason for Change The regulatory organisations for Pharmacists in the UK have been added. The HCPC ceased to be the regulatory authority for Social Workers in England in 2019. The list of health and care professionals regulated by the HCPC has been amended.

Update Information This entry was last updated in TDSG-LD Edition 203, Release 47.

Congo Fever

Obligatory **Must not donate if:**
Less than twelve months following recovery or from return to the UK, if occurred abroad.

Update Information This entry was last updated in TDSG-DD Edition 203, Release 02

Contact Lenses

Obligatory **Eyes:**
Must not donate if:
Underlying disease, e.g. keratoconus or infection.

Update Information This entry was last updated in TDSG-DD Edition 203, Release 02

Contraceptive Implant

Discretionary Accept.

Update Information This entry was last updated in
TDSG-DD Edition 203, Release 35

Contraceptive Injection

Discretionary Accept.

Update Information This entry was last updated in
TDSG-DD Edition 203, Release 02

Contraceptive Pill

Discretionary Accept.

Update Information This entry was last updated in
TDSG-DD Edition 203, Release 02

Corneal Transplant

Obligatory **Must not donate.**

See if Relevant Prion Associated Diseases

Update Information This entry was last updated in
TDSG-DD Edition 203, Release 02

Coronary Thrombosis

Includes Heart Attack
Myocardial Infarct

Discretionary Accept but may not be suitable for heart valves.

Update Information This entry was last updated in
TDSG-DD Edition 203, Release 02

Coronavirus Infection (COVID-19)

Includes COVID-19 disease (due to infection with SARS-CoV-2 virus, previously known as Novel Coronavirus or 2019-nCoV).

1. Person with confirmed or suspected COVID-19

Obligatory **Must not donate if:**

Less than 7 days since resolution of symptoms due to confirmed or suspected COVID-19.

Discretionary **Eyes** – Accept. See Additional Information.

For all other tissues:

- a) Confirmed symptomatic infection (COVID-19) – if **more than 7 days** have passed since resolution of symptoms, accept.
- b) Confirmed SARS-CoV-2 infection following diagnostic test without clinical symptoms - if **more than 7 days** have passed since most recent confirmed diagnostic test, accept.
- c) Suspected infection:
- If testing was not performed, and if **more than 7 days** after resolution of symptoms, see Infection - Acute entry.
 - If testing was performed, and COVID-19 has been ruled out as a clinical diagnosis, see Infection - Acute entry.
- d) For respiratory symptoms/failure not related to infection, or where COVID-19 was ruled out as a clinical diagnosis following testing, and if the underlying cause does not otherwise contradict donation, accept.

See Additional Information below.

See if Relevant Coronavirus Vaccination
Infection - Acute
Contact with Infectious Diseases

Additional Information Common coronaviruses cause colds and respiratory tract infections but are not considered a risk for tissue transplant recipients. Since 2002 there have been outbreaks in humans of new strains of coronavirus, associated with severe pulmonary infections and mortality rates of 10-35% e.g. SARS and MERS.

COVID-19 is an illness characterised by respiratory symptoms, including coughing and breathlessness, and fever. It is caused by infection with a newly identified Coronavirus, SARS-CoV-2. Its full pathogenesis remains unknown but individuals with certain underlying chronic conditions, the elderly and immunocompromised individuals are at risk of more severe disease.

Some persons with SARS-CoV-2 infection may be asymptomatic. It is possible that they may have undergone testing for occupational health reasons (for example).

Deceased tissue donors may have been subject to respiratory swab testing either on admission to hospital, or as organ donors. All organ donors are tested for SARS-CoV-2 on respiratory samples prior to donation. It is important to ascertain that, if the donor has been tested, the test was negative before proceeding with retrieval of tissues.

There is no evidence at present that SARS-CoV-2 can be transmitted by tissue/ cell transplantation and therefore these measures are considered to be precautionary. Based on expert opinion COVID-19 infection is not a contraindication for eye donation, where the decontamination process includes a suitable virus inactivation step.

Reason for Change Delete outdated information in the definition section, and 'additional information' section. Reword 'obligatory' section and update 'discretionary' section.

Update Information This entry was last updated in TDSG-DD Edition 203, Release 58

Death from Unknown Causes

Obligatory **Must not donate.**

Discretionary If there is nothing to suggest that the retrieval of the tissues would be hazardous to staff and a post-mortem examination establishes that the cause/s of death would not exclude donation, accept.

Reason for Change There has been a change to the wording of 'Discretionary' to better reflect the EU Tissue Directive.

Update Information This is a requirement of the EU Tissue & Cells Directive.

This entry was last updated in
TDSG-DD Edition 203, Release 02

Deep Vein Thrombosis

Discretionary If the underlying cause does not exclude, accept.

See if Relevant Malignancy

Update Information This entry was last updated in
TDSG-DD Edition 203, Release 02

Dementia

Obligatory **Must not donate.**

Update Information This is a requirement of the EU Tissue & Cells Directive.

This entry was last updated in
TDSG-DD Edition 203, Release 02

Dermatitis

Obligatory **Skin Donation**
Must not donate:
Areas of affected skin.

Discretionary **Other Tissues:**
If no other contraindication, accept.

See if Relevant Infection - General
Steroid Therapy

Reason for Change To add a link to Alitretinoin.

Update Information This entry was last updated in
TDSG-DD Edition 203, Release 17

Diabetes Insipidus

Discretionary If the underlying cause does not exclude, accept.

See if Relevant Neurosurgery

Update Information This entry was last updated in
TDSG-DD Edition 203, Release 02

Diabetes Mellitus

Obligatory **Pancreatic Tissue:**
Must not donate.

Discretionary **Other Tissues:**

Accept.

<i>See if Relevant</i>	<u>Infection - General</u>
<i>Reason for Change</i>	An entry has been added to indicate that pancreatic tissue should not be donated.
<i>Update Information</i>	This entry was last updated in TDSG-DD Edition 203, Release 02

Diarrhoea

<i>Includes</i>	D & V Entero-colitis Food Poisoning Gastric Flu Gastro-enteritis
<i>Obligatory</i>	Must not donate if: Associated with inflammatory bowel disease.
<i>Discretionary</i>	Eyes: a) If related to inflammatory bowel disease and there is no evidence of ocular involvement and the corneas are to be stored by organ culture, accept. b) If related to infection and the corneas are stored by organ culture, accept.
<i>See if Relevant</i>	<u>Infection - General</u>
<i>Reason for Change</i>	The 'Discretionary' entry for 'Eyes' has been amended.
<i>Update Information</i>	This entry was last updated in TDSG-DD Edition 203, Release 02

Disabled Donor

<i>Obligatory</i>	Must not donate if: Contractures will prevent retrieval.
<i>Discretionary</i>	If the underlying cause of the disability does not contra-indicate donation, accept.
<i>See if Relevant</i>	<u>Spina Bifida</u>
<i>Update Information</i>	This entry was last updated in TDSG-DD Edition 203, Release 02

Disease of Unknown Aetiology

<i>Obligatory</i>	See: Is there is a specific entry for the disease? Must not donate.
<i>Discretionary</i>	If safety and quality of the donation is unlikely to be affected, discuss with Designated Clinical Support Officer. See 'additional information' section.
<i>Additional Information</i>	When the cause of an illness is not clear, there is an unknown risk to any recipient of donated material. In certain circumstances, the aetiology could be multi-factorial, although it is not clearly established, there are no concerns relating to person to person transmission. In these cases, tissues could be accepted for clinical use, based on current available evidence. For example, the most frequent form of pulmonary fibrosis is idiopathic pulmonary fibrosis (IPF) where there is no identifiable underlying cause. Diagnostic criteria for IPF have evolved over the years, and IPF is currently defined as a disease characterized by the histopathologic pattern of interstitial pneumonia occurring in the absence of an identifiable cause of lung injury. IPF is believed to be a heterogeneous disorder caused by various interactions between genetic components and environmental exposures. Although an understanding of the pathogenesis of IPF is incomplete, recent advances delineating specific clinical and

pathologic features of IPF have led to better definition of the molecular pathways that are pathologically activated in the disease. On this basis, IPF is not an absolute contraindication for tissue donation.

Reason for Change To clarify that if the safety and quality of the tissues is not impacted, donation can be permitted.

Update Information This is a requirement of the EU Tissue & Cells Directive.

This entry was last updated in
TDSG-DD Edition 203, Release 48.

Diverticulosis

Discretionary Accept.

See if Relevant Infection - General

Update Information This entry was last updated in
TDSG-DD Edition 203, Release 02

Down's Syndrome

Includes Mosaic Down's Syndrome

Obligatory **Eyes.**
Must not donate.

Discretionary **Other Tissues:**
If no other contraindication, accept.

Additional Information These syndromes are associated with corneal disease.

Reason for Change A 'Discretionary' entry has been added for other tissues.

Update Information This entry was last updated in
TDSG-DD Edition 203, Release 02

Drowning

Obligatory **1. Cardiovascular Tissue:**
Must not donate:
If immersed for more than 12 hours.

2. Eyes
Refer to the Designated Medical Officer.

3. Skin.
Must not donate.

Reason for Change The entry for 'Eyes' has changed from 'Must not donate'.

Update Information This entry was last updated in
TDSG-DD Edition 203, Release 02

Drug Treatment

Obligatory The taking of some drugs may make a donor ineligible.
This could be due to the underlying disease or to the medication.

See:
Any specific entry for the disease or the drug.

<i>Discretionary</i>	Self-medication with some drugs e.g. vitamins, aspirin, sleeping tablets, need not prevent a donation being accepted, providing the donor meets all other criteria.
<i>See if Relevant</i>	<u>Addiction and Drug Abuse</u>
<i>Update Information</i>	This entry was last updated in TDSG-DD Edition 203, Release 02

Dysplasia of the Hip

<i>Discretionary</i>	Accept.
<i>Update Information</i>	This entry was last updated in TDSG-DD Edition 203, Release 02

Ehlers-Danlos Syndrome (Disease)

<i>Obligatory</i>	Must not donate. All tissues with the exception of pancreatic islets
<i>Discretionary</i>	Pancreatic Islets: Accept
<i>Reason for Change</i>	Pancreatic islets have been added to the list of tissues that may be donated.
<i>Update Information</i>	This entry was last updated in TDSG-DD Edition 203, Release 26

Electrolysis

<i>Discretionary</i>	Accept.
<i>Update Information</i>	This entry was last updated in TDSG-DD Edition 203, Release 02

Emphysema

<i>Discretionary</i>	Accept.
<i>Update Information</i>	This entry was last updated in TDSG-DD Edition 203, Release 02

Encephalitis

<i>Discretionary</i>	Eyes. If caused by bacterial infection and the corneas are to be stored by organ culture, accept.
<i>See</i>	<u>Infection - General</u>
<i>Update Information</i>	This entry was last updated in TDSG-DD Edition 203, Release 02

Endocarditis

<i>Obligatory</i>	<p>1. Must not donate if: Active infection.</p> <p>2. Cardiovascular tissue: History of infection: Must not donate.</p>
<i>Discretionary</i>	<p>1. If infection resolved, for non-cardiovascular tissue, accept.</p> <p>2. Eyes. If the cause is bacterial and the corneas are to be stored by organ culture, accept.</p>
<i>See if Relevant</i>	<u>Infection - General</u>
<i>Reason for Change</i>	This new entry replaces the previous entry for 'Subacute Bacterial Endocarditis'. It recognizes that the cause of endocarditis is not always bacterial and the course is not always subacute.
<i>Update Information</i>	This entry was last updated in TDSG-DD Edition 203, Release 02

Endometriosis

<i>Discretionary</i>	Accept.
<i>Update Information</i>	This entry was last updated in TDSG-DD Edition 203, Release 35

Epilepsy

<i>Obligatory</i>	<p>Must not donate if:</p> <p>a) Recent onset and not fully investigated.</p> <p>b) Secondary to malignancy or degenerative neurological disease.</p>
<i>Discretionary</i>	<p>Eyes: If related to malignancy, see <u>Malignancy</u>.</p>
<i>See if Relevant</i>	<u>Malignancy</u> <u>Neurosurgery</u>
<i>Reason for Change</i>	The 'Discretionary' entry for 'Eyes' (malignancy) has changed.
<i>Update Information</i>	This entry was last updated in TDSG-DD Edition 203, Release 02

Eye Disease

<i>Obligatory</i>	<p>1. Must not donate if:</p> <p>a) Ocular tissue transplanted</p> <p>b) Malignancy</p> <p>2. Eyes</p> <p>a) Active ocular inflammation or infection</p> <p>b) Congenital or acquired ocular disorders or previous ocular surgery that may preclude a successful graft outcome. This includes iridocorneal syndrome and keratoconus</p>
-------------------	---

c) History of malignant tumours of the anterior segment, or retinoblastoma, ocular metastasis or ocular melanoma

d) Past history of ocular Herpes or interstitial keratitis in either eye

Discretionary

1. Eyes

a) Past ocular trauma - discuss with medical eye bank advisor.

b) If a donor has fully recovered from:

- an isolated past episode of inflammatory eye disease (e.g. uveitis or episcleritis), and the condition is not associated in the donor with other general contraindications to donation, accept.
- no more than 3 past episodes of inflammatory eye disease: refer to DSCO for individual risk assessment.

c) If a donor has fully recovered from an isolated past episode of scleritis, accept for cornea donation only.

d) If a donor is known to have a choroidal naevus which has been diagnosed and followed up in an eye clinic, and no concerns over alternative diagnoses, particularly malignancy, have been raised, refer to DCSO.

e) Punctate epithelial erosions: if there is no known visible abnormality, accept. (See 'Additional Information' section regarding cornea assessment at retrieval and at the eye bank.)

2. Other Tissues:

If no other contraindication, accept.

See if Relevant

Autoimmune Disease
Basal Cell Carcinoma
Central Nervous System Disease
Glaucoma
Herpes – Ocular
Immunosuppression
Infection - General
Laser Treatment
Malignancy
Ocular Surgery
Ocular Tissue Recipient
Steroid Therapy
Tissue and Cell Allograft Recipients

Additional Information

For donors with a past history of inflammatory, infectious or traumatic ocular conditions, relevant clinical records, especially ophthalmology records, should be reviewed.

Choroidal naevi are common, benign melanocytic lesions of the posterior uvea. It is important to confirm that they have been diagnosed and monitored in an eye clinic.

Punctate epithelial erosions develop commonly due to a diminished lid reflex, especially in ventilated patients. Corneas must be deferred from clinical use if they are visibly abnormal. Corneas can be accepted for endothelial keratoplasty (EK) if they pass assessment at retrieval and in the eye bank.

Reason for Change

'Discretionary' and 'Additional Information' sections updated regarding inflammatory eye disease, choroidal naevus and punctate epithelial erosions.

Update Information

This entry was last updated in TD-DSG Edition 203 Release 60

Eye Drops

Obligatory

**Determine what they are being used to treat.
See:**

	Is there any relevant entry.
<i>See if Relevant</i>	<u>Autoimmune Disease</u> <u>Glaucoma</u> <u>Infection - General</u> <u>Steroid Therapy</u>
<i>Update Information</i>	This entry was last updated in TDSG-DD Edition 203, Release 02

Factor V Leiden

<i>Discretionary</i>	Accept.
<i>Update Information</i>	This entry was last updated in TDSG-DD Edition 203, Release 02

Fibromyalgia

<i>Also Known As</i>	Fibromyositis or fibrositis.
<i>Obligatory</i>	Must not donate tendons
<i>Discretionary</i>	All other tissues, accept
<i>See if Relevant</i>	<u>Disabled Donor</u> <u>Nonsteroidal Anti-Inflammatory Drugs</u> <u>Steroid Therapy</u>
<i>Additional Information</i>	Fibromyalgia is a common problem affecting soft tissues (muscles, tendons and ligaments) rather than bones or joints. It is often linked to sleep disorders.
<i>Reason for Change</i>	This is a new entry.
<i>Update Information</i>	This entry was last updated in TDSG-DD Edition 203, Release 25

Filariasis

<i>Obligatory</i>	Must not donate.
<i>Update Information</i>	This entry was last updated in TDSG-DD Edition 203, Release 02

G6PD Deficiency

<i>Discretionary</i>	Accept.
<i>Update Information</i>	This entry was last updated in TDSG-DD Edition 203, Release 02

Gall Bladder Disease

<i>Discretionary</i>	If recovered or had asymptomatic gallstones, accept.
<i>See if Relevant</i>	

Infection - General
Malignancy

<i>Reason for Change</i>	A link has been added for 'Malignancy'.
<i>Update Information</i>	This entry was last updated in TDSG-DD Edition 203, Release 35

Genital Warts

<i>Discretionary</i>	Accept.
<i>See if Relevant</i>	<u>Sexually Transmitted Disease</u>
<i>Update Information</i>	This entry was last updated in TDSG-DD Edition 203, Release 02

Giardiasis

<i>Discretionary</i>	Accept.
<i>Additional Information</i>	This is a local intestinal infection that does not affect donation.
<i>Update Information</i>	This entry was last updated in TDSG-DD Edition 203, Release 02

Gilbert's Syndrome

<i>Discretionary</i>	Accept.
<i>Additional Information</i>	Gilbert's syndrome is an inherited defect in bilirubin metabolism. It is harmless but can cause jaundice in the donor.
<i>Update Information</i>	This entry was last updated in TDSG-DD Edition 203, Release 02

Glasses

<i>Discretionary</i>	Eyes: Accept.
<i>Update Information</i>	This entry was last updated in TDSG-DD Edition 203, Release 02

Glaucoma

<i>Obligatory</i>	Must not donate if: Received transplant of sclera during glaucoma surgery.
<i>See if Relevant</i>	<u>Ocular Tissue Recipient</u> <u>Tissue and Cell Allograft Recipients</u>
<i>Additional Information</i>	If surgery was performed after 1997 and the sclera was supplied through UK Transplant, this information will be stored on the National Transplant Database.
<i>Reason for Change</i>	A link has been added to 'Ocular Tissue Recipient'.

Update Information This entry was last updated in
TDSG-DD Edition 203, Release 35

Gout

Discretionary Even if on treatment, accept.
Update Information This entry was last updated in
TDSG-DD Edition 203, Release 02

Granuloma Inguinale

Obligatory **Must not donate.**
Update Information This entry was last updated in
TDSG-DD Edition 203, Release 02

Growth Hormone

Obligatory **Must not donate if:**
Has ever received human pituitary derived growth hormone.
Discretionary If treated exclusively with recombinant-derived growth hormone, accept. In the UK this has
been since 1987.
See if Relevant Prion Associated Diseases
Update Information This entry was last updated in
TDSG-DD Edition 203, Release 02

Guillain-Barré Syndrome

Obligatory **Refer to a Designated Medical Officer:**
Must not donate if:
a) Less than 24 months from resolution.
b) There has been any recurrence of symptoms.
c) The doctor who managed the donor cannot confirm a typical monophasic Guillain-Barré
syndrome that recovered completely within 12 months.
See if Relevant **If treated with immunoglobulin or plasma exchange:**
Transfusion
Reason for Change There is now a requirement to 'Refer to a Designated Medical Officer'.
A link has been added to 'Transfusion'.
Update Information This entry was last updated in
TDSG-DD Edition 203, Release 02

Haematological Disease

Obligatory **Must not donate if:**
a) Malignant.
b) Clonal disorder such as primary polycythaemia (rubra vera) or essential
thrombocythaemia.

<i>Discretionary</i>	a) If polycythaemia or thrombocytosis is secondary to a non-malignant/clonal condition, accept. b) Monoclonal gammopathy of unknown significance (MGUS) – see 'Malignancy' entry.
<i>See if Relevant</i>	<u>Anaemia</u> <u>Haemoglobin Disorders</u> <u>Immune Thrombocytopenia</u> <u>Malignancy</u> <u>Therapeutic Venesection</u>
<i>Additional Information</i>	Clonal disorders result from the proliferation of a single cell. Because they have the potential to become malignant they are treated in the same way as malignancy.
<i>Reason for Change</i>	Monoclonal gammopathy of unknown significance (MGUS) moved to the 'Discretionary' section, and a reference to the 'Malignancy' entry added.
<i>Update Information</i>	This entry was last updated in TDSG-DD Edition 203, Release 46

Haematuria

<i>Obligatory</i>	Must not donate if: a) Uncontrolled infection. b) Due to malignancy.
<i>Discretionary</i>	Eyes. a) If caused by bacterial infection and the corneas are to be stored by organ culture, accept. b) If related to malignancy, see <u>Malignancy</u> .
<i>See if Relevant</i>	<u>Kidney Disease</u>
<i>Reason for Change</i>	The 'Discretionary' entry for 'Eyes' (malignancy) has changed.
<i>Update Information</i>	This entry was last updated in TDSG-DD Edition 203, Release 02

Haemochromatosis

<i>Obligatory</i>	1. Cardiovascular Tissue: Must not donate if: Cardiac involvement. 2. Pancreas: Must not donate if: Diabetic.
<i>Discretionary</i>	Other tissues, accept.
<i>Update Information</i>	This entry was last updated in TDSG-DD Edition 203, Release 02

Haemoglobin Disorders

<i>Obligatory</i>	Must not donate if: Has a sickle-cell or thalassaemia syndrome.
<i>Discretionary</i>	1. Eyes: Even if has a sickle-cell or thalassaemia syndrome, accept.

2. All tissues:

Donors with traits for abnormal haemoglobin, accept.

See if Relevant Anaemia
Sickle-Cell Trait
Thalassaemia Trait
Transfusion

Reason for Change A link to 'Transfusion' has been added.

Update Information This entry was last updated in
 TDSG-DD Edition 203, Release 02

Haemolytic Anaemia

Obligatory **See:**
 a) Is there an entry for the condition?
 b) If not: **Refer to a Designated Medical Officer.**

See if Relevant Autoimmune Disorder
G6PD Deficiency
Haemoglobin Disorders
Hereditary Elliptocytosis
Hereditary Spherocytosis
Pyruvate Kinase Deficiency
Transfusion

Reason for Change A note to 'Refer to a Designated Medical Officer' if there is no entry for the cause of the condition has been added.

Additional links have been added.

To include an entry for 'Haemolytic Anaemia'.

Update Information This entry was last updated in
 TDSG-DD Edition 203, Release 02

Haemorrhoids

Includes Piles

Discretionary Accept.

Update Information This entry was last updated in
 TDSG-DD Edition 203, Release 35

Headache

Occasional

Discretionary Accept.

Regular

Obligatory **Must not donate if:**
 Not investigated.

Discretionary If investigated and diagnosis does not contra-indicate donation, accept.

Update Information This entry was last updated in
TDSG-DD Edition 203, Release 02

Heaf Test

Obligatory **Must not donate until:**
Healing.

Update Information This entry was last updated in
TDSG-DD Edition 203, Release 02

Health Care Worker

History of Inoculation Injury

See Inoculation Injury

No Inoculation History

Discretionary Accept.

Update Information This entry was last updated in
TDSG-DD Edition 203, Release 02

Henna Painting

Discretionary Accept.

See if Relevant Body Piercing

Update Information This entry was last updated in
TDSG-DD Edition 203, Release 02

Hepatitis

Obligatory **Note:**
Hepatitis has a number of causes including infection and hypersensitivity to drugs.
Our concern is with viral hepatitis.

Discretionary If fully recovered from non-viral hepatitis, accept.

See if Relevant Hepatitis A
Hepatitis B
Hepatitis C
Hepatitis E
Hepatitis of Unknown Origin

Update Information This entry was last updated in
TDSG-DD Edition 203, Release 02

Hepatitis A

1. Affected Individual

<i>Obligatory</i>	<p>Must not donate if:</p> <ol style="list-style-type: none"> 1. Less than 6 months from recovery of symptoms, or 2. Less than 6 months since the donor was diagnosed with hepatitis A infection following laboratory infection, or 3. If the donor tested positive for Hepatitis A Virus (HAV) RNA at the time of donation.
<i>Discretionary</i>	<ol style="list-style-type: none"> 1. If less than 6 months from infection, but fully recovered, documented HAV RNA negative and anti-HAV IgG positive after recovery, accept. 2. For tissues that will undergo processing that has been determined to inactivate HAV prior to transplantation, accept.
<i>See if Relevant</i>	<p><u>Travel</u></p>
<i>Additional Information</i>	<p>Hepatitis A is a viral infection of the liver, spread by the faecal-oral route and by sewage-contaminated food and water. It can also be spread sexually. There is no long-term infection with the virus but there are reports of transmission by transfusion and organ transplantation. However there have been no documented cases of transmission via tissue allografts. Infection may be symptom free but can be serious and occasionally fatal. The Blood Services do not routinely test tissue donors for this infection, however if the donor has also donated organs and/or pancreatic islets, testing at the time of donation may have been done.</p> <p>The processing and decontamination protocols applied to certain types of tissue allograft may be sufficient to inactivate the Hepatitis A Virus. Tissue establishments should perform a documented risk assessment to determine which tissues and processes this applies to.</p>
<i>Reason for Change</i>	<p>To add guidance for donors who test positive for HAV RNA at the date of donation, and to allow donation of tissues where the processing and decontamination protocols applied have been determined to inactivate Hepatitis A Virus.</p>

2. Current or Former Sexual Partner of Affected Individual

<i>Obligatory</i>	<p>Must not donate if less than 6 months:</p> <ol style="list-style-type: none"> 1. Since a current sexual partner has recovered from symptoms of hepatitis A, or 2. Since a current sexual partner tested positive for Hepatitis A Virus (HAV) RNA, or 3. Since last sexual contact with a former sexual partner who has hepatitis A.
<i>Discretionary</i>	<ol style="list-style-type: none"> 1. If less than 6 months from recovery of current sexual partner, since the current sexual partner tested negative for HAV RNA, or from last sexual contact with a former sexual partner, AND if shown to be immune, accept. 2. For tissues that will undergo processing that has been determined to inactivate HAV prior to transplantation, accept.
<i>Additional Information</i>	<p>There is a risk of transmitting the infection through sexual activity. Infection may be symptom free but can be serious and occasionally fatal. The 6 month exclusion allows any infection to run its natural course and for any risk of passing the infection on through donation to have passed.</p> <p>The processing and decontamination protocols applied to certain types of tissue allograft may be sufficient to inactivate the Hepatitis A Virus. Tissue establishments should perform a documented risk assessment to determine which tissues and processes this applies to.</p>
<i>Reason for Change</i>	<p>To expand the 'Obligatory' and 'Discretionary' sections to add guidance for donors whose sexual partner tested positive for HAV RNA within 6 months of the date of donation, and to allow donation of tissues where the processing and decontamination protocols applied have been determined to inactivate Hepatitis A Virus.</p>

3. Person Currently or Formerly Sharing a Home with an Affected Individual

Obligatory **Must not donate if less than 6 months:**

1. From recovery of the last affected person in the home, or
2. From the last contact with an affected person if no longer sharing, or
3. Since a person sharing a home tested positive for Hepatitis A Virus (HAV) RNA.

Discretionary

1. If less than 6 months from recovery of the last affected person in the home, from the last contact if no longer sharing, or since a person sharing a home tested positive for HAV RNA, AND shown to be immune, accept.
2. For tissues that will undergo processing that has been determined to inactivate HAV prior to transplantation, accept.

Additional Information

Because hepatitis A is spread by the faecal - oral route household contacts may easily become infected. Infection may be symptom free but can be serious and occasionally fatal. The 6 month exclusion allows any infection to run its natural course and for any risk of passing the infection on through donation to have passed.

The processing and decontamination protocols applied to certain types of tissue allograft may be sufficient to inactivate the Hepatitis A Virus. Tissue establishments should perform a documented risk assessment to determine which tissues and processes this applies to.

Reason for Change

To expand the 'Obligatory' and 'Discretionary' sections to add guidance for donors currently or formerly sharing a house with an individual who had tested positive for HAV RNA within 6 months of the date of donation, and to allow donation of tissues where the processing and decontamination protocols applied have been determined to inactivate Hepatitis A Virus.

4. Immunisation

Obligatory **Known Exposure:
Must not donate if:**

Less than six months after vaccine or intramuscular immunoglobulin was given.

Discretionary

1. No known exposure to Hepatitis A Virus, accept.
2. For tissues that will undergo processing that has been determined to inactivate Hepatitis A Virus prior to transplantation, accept.

See if Relevant Hepatitis B - 6. Hepatitis B Immunisation
Travel

Additional Information

Hepatitis A immunisation is advised before travel to parts of the world where other infections relevant to donating such as malaria are common. The donor should be asked about any relevant travel history.

Hepatitis A immunisation may be combined with Hepatitis B immunisation.

If less than 6 months from immunisation following known exposure, the donor may be accepted following individual risk assessment.

Reason for Change

To allow donation of tissues where the processing and decontamination protocols applied have been determined to inactivate Hepatitis A Virus.

Update Information

This entry was last updated in
TD-DD Edition 203 Release 62

Hepatitis B

1. Person with current hepatitis B infection

Obligatory **Must not donate.**

Additional Information Hepatitis B is a serious viral infection that can lead to chronic liver disease and liver cancer (hepatoma).

Individuals who are chronically infected are sometimes referred to as 'carriers'. They often have no, or minimal, symptoms associated with their infection.

Cases are often linked to place of birth, or mother's place of birth. The condition is very common in many parts of the world and vertical spread from mother to baby is often a major route of transmission. Hepatitis B may also be acquired by injecting drug use, sexual transmission and more rarely tattoos and piercings

2. Person with previous diagnosed (recovered) hepatitis B infection

Obligatory **Must not donate:**
if less than 12 months since diagnosis

Discretionary If more than 12 months since diagnosis of HBV infection, and if they have successfully cleared the infection, accept.

Refer to the designated medical officer if advice on interpretation of test results is required.

See if Relevant Tissue Safety Entry

Additional Information Leaving 12 months from diagnosis before testing allows sufficient time for a donor to clear any acute infection or develop markers of a chronic infection which will be detected on screening.

If less than 12 months from diagnosis the donor may be accepted if the risk of delaying transplant outweighs the risk of transmission of hepatitis B subject to documented individual risk assessment.

Anti-HBc is required as a mandatory test under the EU Cell and Tissue Directive for cell and tissue donations, and is therefore a regulatory requirement. If the donor is HBsAg negative and HBV DNA negative anti-HBs testing is not required. Anti-HBc must be carried out to comply with regulation and there is no requirement for anti-HBs levels. However some international stem cell registries require anti-HBs status to determine donor suitability.

3. Current or Former Sexual Partner of an infected individual

Obligatory Obtain history (including time since last sexual contact, and the dates that HBV immunisation given).

Must not donate if:
Less than 3 months from last sexual contact

Discretionary If more than 3 months since last sexual contact, accept.

If less than 3 months since last sexual contact, and the donor is shown to be naturally immune, accept.

Additional Information A donor with a period of less than 3 months since the last sexual contact with an infected individual may be accepted following individual risk assessment if risk of delaying transplant outweighs the risk of transmission of hepatitis B. A shortened time between last sexual contact and testing increases the risk of not detecting a recently acquired infection on screening.

The current partner of an individual with hepatitis B infection should have been offered immunisation. If the relationship started after the diagnosis of hepatitis B, immunisation may not have been carried out.

Reason for Change This entry has been modified in line with the recommendations of the SaBTO Donor Selection Criteria Review Report published on 23rd July (2017).

4. Current or former sexual partner of person who had recovered from hepatitis B infection at the time of last sexual contact

Obligatory Obtain history (including time since last contact, date that the partner was diagnosed with HBV infection and the date that HBV immunisation of the donor commenced).

Must not donate if:

Less than 3 months from last sexual contact with the a partner who has been diagnosed with HBV infection **less than** 12 months ago

Discretionary a) If **more than** 3 months since last sexual contact, regardless of when the partner was diagnosed with the HBV infection, accept
or
b) If partner was diagnosed with HBV infection **more than** 12 months ago and has cleared the infection at the time of last sexual contact, accept.

Additional Information A donor who had sexual contact less than 3 months ago with a partner who had been diagnosed with the HBV infection less than 12 months ago at the time of sexual contact, may be accepted following individual risk assessment if risk of delaying transplant outweighs the risk of transmission of hepatitis B.

The current partner of an individual with hepatitis B infection should have been offered immunisation. If the relationship started after the diagnosis of hepatitis B, immunisation may not have been carried out.

Reason for Change This entry has been modified in line with the recommendations of the SaBTO Donor Selection Criteria Review Report published on 23rd July 2017.

5. Person Sharing a Home with a person with hepatitis B infection

Obligatory Obtain history to determine if they are still sharing a home, and if not, the time since sharing ceased

Must not donate:

If less than 3 months since sharing ceased.

Discretionary If more than 3 months since sharing ceased, accept.

If less than 3 months since sharing ceased, and the donor is shown to be naturally immune, accept

See if Relevant 6. Hepatitis B Immunization, below.

Additional Information A person sharing a home with a person infected with hepatitis B within the past 3 months may be accepted following individual risk assessment if the risk of delaying transplant outweighs the risk of transmission of hepatitis B.

Reason for Change This entry has been modified in line with the recommendations of the SaBTO Donor Selection Criteria Review Report published on 23rd July 2017.

6. Hepatitis B Immunization

Obligatory a) **If Immunised Following Known Exposure:**

Must not donate

b) **If Immunised With No Known Exposure:**

Must not donate if:

Less than 7 days after the last immunization was given.

Discretionary a) **If Immunised Following Known Exposure:**
If more than 3 months from immunization, accept

b) If Immunised With No Known Exposure:

If more than 7 days after the last immunization was given, accept.

<i>See if Relevant</i>	<u>Hepatitis A - 4. Immunization</u>
<i>Additional Information</i>	<p>Immunization post exposure may be with specific anti-HB immunoglobulin as well as with HBsAg. Generally immunoglobulin would only be given after a known exposure to hepatitis B.</p> <p>There is no requirement to monitor the anti-HBs level.</p> <p>May be combined with hepatitis A immunization.</p> <p>Sensitive assays for HBsAg may be positive following recent immunization. This is why a 7 day deferral is required.</p>
<i>Reason for Change</i>	The immunisation section has been incorporated into the main Hepatitis B entry.
<i>Update Information</i>	This entry was last updated in TDSG-DD Edition 203, Release 29

Hepatitis C

1. Affected Individual

<i>Obligatory</i>	Must not donate.
<i>Discretionary</i>	If the individual has been told that he/she is HCV antibody negative, then samples should be taken to determine eligibility.
<i>See if Relevant</i>	<u>Tissues Safety Entry</u>
<i>Additional Information</i>	<p>Hepatitis C is a serious viral infection that can lead to chronic liver disease, liver cancer (hepatoma) and chronic fatigue syndrome. It has also been linked with malignant lymphomas and autoimmune disease. The infection is very easily spread by transfusion.</p> <p>Individuals who are chronically infected are sometimes referred to as 'carriers'. They often have no, or minimal, symptoms associated with their infection.</p> <p>Many cases are linked to previous drug use and, before the introduction of HCV screening of blood donations, to transfusion.</p> <p>Individuals who have had Hepatitis C infection in the past, and have been told that they have been successfully treated, will usually remain HCV antibody positive for many years. As a negative HCV antibody screening test is required before their donation can be issued, their tissue/cells cannot be used.</p>
<i>Reason for Change</i>	'Additional Information' has been added.

2. Current or Former Sexual Partners of HCV Positive Individuals

<i>Obligatory</i>	<p>Must not donate if</p> <p>Less than 3 months from the last sexual contact</p>
<i>Discretionary</i>	<p>a) If less than 3 months from the last sexual contact and the donor/donor family reports that their current or former HCV positive partner has been successfully treated for hepatitis C infection and has been free of therapy for at least 6 months prior to the last sexual contact and continues in sustained remission, accept.</p> <p>b) If more than 3 months since last sexual contact, accept.</p>

<i>See if Relevant</i>	<u>Tissues Safety Entry</u>
<i>Additional Information</i>	<p>Confirmation of the success of treatment of the HCV positive partner is not required.</p> <p>Individuals who remain HCV RNA negative six months after completing treatment are likely to have been 'cured', with a risk of relapse of less than 1%</p> <p>In the United Kingdom sexual transmission of HCV from an infected individual to a sexual partner is low, but not zero.</p> <p>As the treated individual would have a very low (<1%) risk of relapse of infection and sexual transmission of the hepatitis C virus is rare, the transmission of hepatitis C from a successfully treated individual to a sexual partner is most unlikely. This guidance presumes that a validated NAT test for HCV is negative, if this test is stopped for any reason the guidance will change.</p>
<i>Reason for Change</i>	To include guidance for persons with treated and successfully cleared past Hepatitis C infection.

3. Person currently or formerly Sharing Home with an affected individual

<i>Discretionary</i>	Accept.
<i>See if Relevant</i>	Sexual Partners of HCV Positive Individuals above.
<i>Additional Information</i>	Hepatitis C is neither contagious nor spread by the faecal-oral route. It is usually only spread through a direct blood to blood route. For these reasons household contacts do not need to be deferred.
<i>Update Information</i>	This entry was last updated in TDSG-DD Edition 203, Release 34

Hepatitis E

Infection

<i>Obligatory</i>	Must not donate if: Less than 6 months from recovery.
<i>Discretionary</i>	If less than 6 months from recovery and HEV RNA negative and anti HEV IgG positive, accept.
<i>See if Relevant</i>	<u>Travel</u>
<i>Additional Information</i>	<p>Hepatitis E is an infectious hepatitis that is usually spread through contaminated food or water. Infection may be associated with travel to countries with poor hygiene/sewage conditions but increasingly, cases of hepatitis E are being identified in the UK usually due to consumption of undercooked contaminated meat. Hepatitis E can affect non-human animals and has been found in pigs in the UK. There have been reports of transmission by transfusion and transplant. Infection in healthy individuals is often symptom free but in people with underlying problems in their immune systems it can be serious and occasionally fatal. The Blood Services currently test for this infection.</p>
<i>Reason for Change</i>	

The obligatory deferral has been reduced from 12 to 6 months and a discretion to accept on full recovery added. Additional Information has been updated. The deferral for household and sexual contacts has been removed.

Update Information This entry was last updated in
TDSG-DD Edition 203, Release 31

Hepatitis of Unknown Origin

Affected Individuals

<i>Obligatory</i>	Must not donate if: Less than 24 months from recovery.
<i>Discretionary</i>	a) If more than 12 months, but less than 24 months from recovery, obtain history and blood samples and refer to a Designated Medical Officer . b) If more than 24 months from recovery, accept.
<i>Additional Information</i>	If more than 12 months and less than 24 months from recovery: c) If negative for all markers of hepatitis B, accept. d) If HB core antibody is positive and HBsAg is negative, HBV-DNA is negative and anti-HBs has been documented at more than 100 iu/l at some time, accept.

Person Sharing Home

<i>Obligatory</i>	Must not donate if: Less than 12 months from recovery of the last affected person in the home.
<i>See if Relevant</i>	Sexual Partner of Affected Individuals above.
<i>Additional Information</i>	Most hepatitis of unknown origin will have been due to hepatitis A or hepatitis E (or non-viral causes). Additional testing for those who give a history of hepatitis between 12 and 24 months before donation will exclude the rare case of HBV which may have delayed clearance of infection and therefore will still present a risk through donation.
<i>Reason for Change</i>	Clarification regarding hepatitis B markers has been added to the additional information.

Sexual Partner of Affected Individuals

<i>Obligatory</i>	Must not donate if: Less than 12 months from recovery of partner.
<i>Update Information</i>	This entry was last updated in TDSG-DD Edition 203, Release 17

Hereditary Elliptocytosis

<i>Discretionary</i>	Accept.
<i>Reason for Change</i>	This entry replaces the previous entry for 'Elliptocytosis'.
<i>Update Information</i>	This entry was last updated in TDSG-DD Edition 203, Release 02

Hereditary Spherocytosis

<i>Discretionary</i>	Accept.
<i>Update Information</i>	This entry was last updated in TDSG-DD Edition 203, Release 02

Herpes - Genital

<i>Obligatory</i>	Must not donate if: Fresh lesions.
<i>Discretionary</i>	If lesions are healing, provided there is no history of other Sexually Transmitted Diseases, accept.
<i>See if Relevant</i>	<u>Sexually Transmitted Disease</u>
<i>Additional Information</i>	There is no need to defer donors who have a sexual partner with Herpes if the donor themselves is asymptomatic.
<i>Reason for Change</i>	Addition of 'Additional Information' section, to include clarification regarding sexual partners.
<i>Update Information</i>	This entry was last updated in TDSG-DD Edition 203, Release 57

Herpes - Ocular

<i>Includes</i>	Simplex & Zoster Infection
<i>Obligatory</i>	Eyes: Must not donate if: Past or active infection in either eye.
<i>Discretionary</i>	Other Tissues: If no active infection or other contraindication, accept.
<i>Additional Information</i>	Ocular herpes can lead to serious complications in the tissue recipient, e.g. primary graft failure, and this risk must be minimized as far as possible.
<i>Reason for Change</i>	To clarify that even if only one eye is affected, donation of both eyes is contraindicated.
<i>Update Information</i>	This entry was last updated in TDSG-DD Edition 203, Release 33

Herpes - Oral

<i>Obligatory</i>	Must not donate if: Fresh lesions.
<i>Discretionary</i>	If lesions are healing, accept.
<i>Update Information</i>	This entry was last updated in TDSG-DD Edition 203, Release 02

Herpes Simplex

See if Relevant Herpes - Genital
Herpes - Oral

Eyes:
Herpes - Ocular

Update Information This entry was last updated in
TDSG-DD Edition 203, Release 02

Herpes Zoster

See if Relevant Infection - Acute
Infectious Diseases - Contact with

Eyes:
Herpes - Ocular

Update Information This entry was last updated in
TDSG-DD Edition 203, Release 02

Hip Dysplasia

Discretionary Accept.

Update Information This entry was last updated in
TDSG-DD Edition 203, Release 02

HIV

Includes AIDS

Current or Former Sexual Partners of Confirmed Case

Obligatory **Must not donate if:**
Less than 3 months from last sexual contact.

See if Relevant Tissues Safety Entry

Additional Information HIV infection can be spread through sexual activity, including oral and anal sex. Despite regular sexual contact transmission of infection may not happen. It may however not be transmitted for a long time into a relationship. This could be because the infection becomes more active in the infected partner, the uninfected partner acquires another infection or injury to a mucous membrane, or there is a change in the use of, or failure of, barrier contraceptives (condoms etc.). In the early stages of infection the testing used by the Blood Services may not detect the virus allowing it to be passed on by transfusion or transplantation.

Waiting 3 months from the last sexual contact will ensure that any infection is picked up by the tests used by the Blood Services. This guidance presumes that a validated NAT test for HIV is negative, if this test is stopped for any reason the guidance will change.

Reason for Change This entry was updated in line with the recommendations of the SaBTO Donor Selection Criteria Review Report published on 23rd July 2017. The current and former sexual partner entries have been combined. Additional information section added

Infection

Obligatory **Must not donate.**

See if Relevant Tissues Safety Entry

Person Currently or Formerly Sharing a Home with an Affected Individual

Discretionary Accept.

See if Relevant Current or Former Sexual Partner of Affected Individual above.

Additional Information HIV is neither contagious nor spread by the faecal-oral route. It is usually only spread through a direct blood to blood or sexual route. For these reasons household contacts do not need to be deferred.

Reason for Change This is an additional entry.

Update Information This advice is a requirement of the EU Tissue & Cells Directive.

This entry was last updated in
TDSG-DD Edition 203, Release 29

Hormone Replacement Therapy

Obligatory **Must not donate if:**
a) Used for malignancy.

b) A recipient of human gonadotrophin of pituitary origin.

c) A recipient of human pituitary growth hormone.

Discretionary **1. All tissues** a) If treated with gonadotrophins that were exclusively non-pituitary derived, accept.

b) If treated with growth hormone that was exclusively recombinant, accept.

c) If treatment for menopausal symptoms or osteoporosis prevention, accept.

2. Eyes:
If related to malignancy, see Malignancy.

See if Relevant Prion Associated Diseases
Thyroid Disease

Reason for Change The 'Discretionary' entry has been re-worded for clarity and the 'Discretionary' entry for 'Eyes' (malignancy) has changed.

Update Information This entry was last updated in
TDSG-DD Edition 203, Release 02

HTLV

Current and Former Sexual Partners of Confirmed Case

Obligatory **Must not donate if:**
Less than 3 months from last sexual contact

See if Relevant Tissues Safety Entry

Additional Information There is no defined infectious window period for HTLV. The risk of missing recent infection with individual sample testing is low after 3 months.

Reason for

Change This entry was updated in line with the recommendations of the SaBTO Donor Selection Criteria Review Report published on 23rd July 2017.

Infection

Obligatory **Must not donate.**
See if Relevant Tissues Safety Entry

Person Currently or Formerly Sharing a Home with an Affected Individual

Discretionary Accept
See if Relevant Current or Former Sexual Partner of Affected Individual above.
Additional Information HTLV is neither contagious nor spread by the faecal-oral route. It is usually only spread through a direct blood to blood or sexual route. For these reasons household contacts do not need to be deferred.
Reason for Change This is an additional entry.
Update Information This advice is a requirement of the EU Tissue & Cells Directive.
 This entry was last updated in
 TDSG-DD Edition 203, Release 29

Huntington's Disease

Obligatory If the diagnosis is uncertain:
Refer to a Designated Medical Officer.
Discretionary If diagnosis can be confirmed, accept.
Update Information This entry was last updated in
 TDSG-DD Edition 203, Release 02

Hydatid Disease

Obligatory **Must not donate.**
Update Information This entry was last updated in
 TDSG-DD Edition 203, Release 02

Hydrocephalus

Obligatory **Must not donate if:**
 Has an indwelling shunt and there is evidence of shunt infection.
Discretionary **Eyes:**
 Shunt infection - if the corneas are to be stored by organ culture, accept.
See if Relevant Neurosurgery
Spina Bifida
Additional Information Donated tissue is cultured to exclude occult bacterial and fungal infection. However it should not be collected from bacteraemic subjects.
Reason for Change A 'Discretion' has been added for 'Eyes'.
Update Information This entry was last updated in
 TDSG-DD Edition 203, Release 02

Hypnotics

<i>Discretionary</i>	Accept.
<i>Update Information</i>	This entry was last updated in TDSG-DD Edition 203, Release 02

Ileostomy

<i>Obligatory</i>	<p>Must not donate if:</p> <p>a) For malignancy</p> <p>b) Inflammatory bowel disease.</p>
<i>Discretionary</i>	<p>1. All tissues: If the reason for the ileostomy is not of itself a reason to exclude and the stoma is healthy, accept.</p> <p>2. Eyes:</p> <p>a) If related to malignancy, see <u>Malignancy</u>.</p> <p>b) If related to inflammatory bowel disease and there is no evidence of ocular involvement, accept.</p>
<i>Reason for Change</i>	The 'Discretionary' entry for 'Eyes' (malignancy) has changed.
<i>Update Information</i>	This entry was last updated in TDSG-DD Edition 203, Release 35

Immune Thrombocytopenia

<i>Obligatory</i>	<p>Must not donate if: Associated with malignancy</p>
<i>Discretionary</i>	If underlying cause of thrombocytopenia is not a contraindication, accept. Refer to relevant DSG entry. Refer to designated clinical support officer if further advice required.
<i>See if Relevant</i>	<p>If treated with immunoglobulin: <u>Immunoglobulin Therapy</u> <u>Transfusion</u> <u>Malignancy</u></p> <p>If treated with plasma exchange: <u>Transfusion</u></p> <p>If treated with immunosuppressive therapy: <u>Immunosuppression</u></p> <p>If treated with splenectomy: <u>Splenectomy</u> <u>Transfusion</u></p>
<i>Additional Information</i>	Immune thrombocytopenia can be associated with malignancies, especially haematological malignancies such as chronic lymphocytic leukaemia.
<i>Reason for Change</i>	To add link to 'Splenectomy' in the 'See if Relevant' section.
<i>Update Information</i>	This entry was last updated in TDSG-DD Edition 203, Release 59

Immunisation

Non-exposed

See [Immunisation - Live](#)
[Immunisation - Non-Live](#)

If you do not know if an immunisation is live or not, see the specific entry for the type of immunisation or:

Refer to a Designated Medical Officer.

Post Exposure

Obligatory

- 1. BCG:**
See
[BCG](#)
- 2. Hepatitis A:**
See
[Hepatitis A](#)
- 3. Hepatitis B:**
See
[Hepatitis B](#)
- 4. Rabies:**
See
[Rabies](#)
- 5. Smallpox:**
See
[Smallpox Immunisation](#)
- 6. Tetanus:**
See
[Tetanus Immunisation](#)

Reason for Change Update the 'Hepatitis A' part of the 'Post-exposure' section to refer directly to the 'Hepatitis A' entry.

Update Information This entry was last updated in TDSG-DD Edition 203, Release 41

Immunisation - Live

No Exposure

Obligatory **Must not donate if:**
Less than eight weeks from administration.

Discretionary If more than four weeks from administration of a live immunisation other than smallpox immunisation and the inoculation site has healed, accept.

See if Relevant [BCG](#)
[Smallpox Immunisation](#)

Additional Information Live immunisations use living viruses or living bacteria that will stimulate the immune system but do not normally cause a severe illness. They may however cause severe illness in people who are already unwell and have a weakened immune system. By four weeks, any infection caused by the immunisation should have been controlled and so should not be

passed on through donated material. There are special rules for BCG and smallpox immunisations.

Reason for Change Advice has been given from SACTTI that a period of four weeks is sufficient to ensure that there would be no circulating virus or bacteria at time of donation for live immunisations other than smallpox.

Update Information This advice is a requirement of the EU Tissue & Cells Directive.

This entry was last updated in
TDSG-DD Edition 203, Release 09

Immunisation - Non-Live

No Exposure

Excludes Post-exposure. See: [Immunisation](#) - Post Exposure

Obligatory 1. Hepatitis B
Must not donate if:
Less than seven days after administration

Discretionary Other non-live immunisations, accept.

Additional Information Sensitive assays for HBsAg may be positive following recent immunisation. Full screening for Hepatitis B may be required.

Note, hepatitis A immunisation may be combined with hepatitis B immunisation.

'Non-Live' immunisations do not use material that can cause infection. This means there is no risk to people receiving donated material from a recently immunised non-exposed donor.

Reason for Change To remove Coronavirus Vaccination from obligatory section, and additional information section updated.

Update Information This entry was last updated in
TD-DSG Edition 203 Release 60

Immunoglobulin Therapy

Obligatory **Must not donate if:**
a) Immunosuppressed.

b) Donors with recovered immunodeficiency:
Refer to a Designated Clinical Support Officer.

Discretionary a) If the intravenous or subcutaneous human immunoglobulin was given before 1980, accept.

b) Routine ante- and post- natal use of anti-D immunoglobulin, accept.

c) If single dose prophylactic immunoglobulin has been given, accept.

d) If treated with intravenous immunoglobulins after 1st January 1999: if underlying condition is not a contraindication, accept. Refer to designated clinical support officer if further advice required.

See if Relevant

Hepatitis A
Hepatitis B
Rabies
Tetanus Immunization

<i>Additional Information</i>	Immunoglobulin used before 1980 is unlikely to be affected by vCJD. Single dose immunoglobulin is unlikely to pose a significant risk for transmitting vCJD. Since 1999, intravenous immunoglobulins prepared from UK donors have no longer been used, as a risk reduction measure for vCJD transmission.
<i>See</i>	<u>If treated with intravenous or subcutaneous human immunoglobulin: Transfusion</u>
<i>Reason for Change</i>	To permit donation from donors who have received intravenous immunoglobulin after 1st January 1999, if the reason for treatment is not a contraindication.
<i>Update Information</i>	This entry was last updated in TDSG-DD Edition 203, Release 45

Immunosuppression

Obligatory **Must not donate if:**
a) Immunosuppressed.

Discretionary a) Donors who are on immunosuppressive therapy (if the underlying condition is not a contra-indication):

If **ALL** the following criteria are met:

- The quality of the tissue being donated is not affected
- NAT testing is performed for HIV, HCV and HBV in addition to mandatory antibody tests and shown to be negative
- The tissue being donated is not affected by severe local infection and there is no evidence of systemic infection.

(OR) For corneas only: In cases of bacterial infection (where there is no active ocular infection) and the corneas are to be stored by organ culture.

Donor may be accepted subject to a documented risk assessment (refer to the Additional Information section).

b) Donors with recovered immunodeficiency:

Refer to a Designated Medical Officer.

See if Relevant Autoimmune Disease
Immunoglobulin Therapy
Steroid Therapy
Infection – acute
Infection - chronic

Additional Information The Human Tissue (Quality and Safety for Human Application) Regulations, 2007, as amended, specifies a range of allogeneic donor deferral criteria. These are set out in Annex A of the HTA 'Guide to Quality and Safety Assurance for Human Tissues and Cells for Patient Treatment'. Regulatory requirements for donor testing are set out in Annex B of the Guide and specify the requirement for serological testing irrespective of NAT testing.

Annex A, part 1.1.8 states: 'Indications that test results of donor blood samples will be

invalid due to...treatment with immunosuppressive agents.'

Whilst antibody detection relies on the host response, antigen and molecular assays directly detect components of the infectious agent. Assays which directly detect the virus are not affected adversely by immunosuppression and are appropriate to use to support decision making in this situation. This is permitted under the SaBTO Guidance on the microbiological safety of human organs, tissues and cells used in transplantation (2020).

The regulatory requirement, as set out in the HTA Guide is as follows: Para 85: 'Donors must be excluded from donation if any of the criteria in Annex A apply unless donation is justified on the basis of a documented risk assessment approved by the Designated Individual (DI)'. To comply with the regulatory requirement Tissue Establishments (TEs) must ensure that they have a current documented risk assessment that covers all the tissues in question before authorising a donation for clinical use on the basis of the discretionary criteria set out above.

Donors on immunosuppression may be prone to an increased risk of infection and symptoms may be masked by immunosuppressive medication. All available information must be carefully assessed as part of donor evaluation and expert opinion sought where required.

Reason for Change To allow acceptance of tissues where the safety and quality is not compromised by immunosuppression. Additional Information section updated to include information particularly regarding regulation.

Update Information This advice is a requirement of the EU Tissue & Cells Directive.

This entry was last updated in
TDSG-DD Edition 203, Release 51.

Infection - Acute

Obligatory **See:**
Is there is a specific entry for the disease you are concerned about?

Must not donate if:
Less than two weeks from recovery from a systemic infection.

Discretionary **1. All tissues:**
If the clinician caring for the potential donor thinks that therapy given for a localised infection has successfully cleared it, accept.

Common acute local viral respiratory tract infections including colds, sore throats, and seasonal influenza, accept. See additional information.

Cold sores and genital herpes, accept.

2. Eyes.
If caused by bacterial infection and the corneas are to be stored by organ culture, accept.

See if Relevant Congo Fever
Coronavirus Infection
Crimean Fever
Ebola Fever
Herpes - Genital
Herpes - Oral
Lassa Fever
Marburg Fever
MRSA (Methicillin Resistant Staphylococcus Aureus)
Myocarditis
Steroid Therapy
West Nile Virus

Additional Information Three distinct types of influenza infection need to be considered separately: seasonal influenza, pandemic influenza and avian influenza. This guidance applies only to seasonal

influenza; avian and pandemic influenza are out with the scope of this guidance. Donors with these diagnoses should not be accepted. Any outbreaks of avian or pandemic influenza will be communicated via public health alert guidance for professionals.

Seasonal influenza in the UK normally extends over a period of approximately 16 weeks during the winter months. Due to the spectrum of disease presentation, only the minority of infected individuals are tested for respiratory viruses and during the annual epidemics, most cases are diagnosed clinically. Systemic infection with viraemia is not a feature of seasonal influenza.

Potential donors who have been cared for on an ITU may have a local chest infection as a result of ventilation - these patients are acceptable as donors.

Donors who have bacterial pneumonia are acceptable as eye donors. Other tissues may be accepted if the infection has been successfully treated, or with individual risk assessment to exclude severe or systemic sepsis. The same applies to a donor with seasonal influenza who had developed secondary bacterial infection.

Donors who have had a positive screening test for MRSA (carriers) are acceptable, whereas donors with active MRSA infection at the time of death are not acceptable.

There is no evidence that cold sores, genital herpes and common viral respiratory infections such as seasonal influenza, colds and sore throats can be passed on by processed tissue grafts.

Unusual bacterial/fungal/protozoal infections

Specialist microbiological advice should be sought when considering using cells and tissues from donors who have had unusual infections in the past, including those acquired outside of Western Europe. This should include infections common in immuno-compromised patients, or infections which lie dormant or may be difficult to eradicate.

A risk assessment should be performed to ensure that retrieval staff are not put at risk from the infection.

Reason for Change Updated guidance regarding donors who are recovering from seasonal influenza.

Update Information Part of this advice is a requirement of the EU Tissue & Cells Directive.

This entry was last updated in
TDSG-DD Edition 203, Release 41

Infection - Chronic

Obligatory **Must not donate.**

Discretionary **1. Acne:**
Most donors with acne can be accepted.

2. Chronic fungal infections:

a) If on local therapy for superficial infections only, accept.

b) If on systemic anti-fungal treatment only for treatment of a localised, non-systemic fungal infection, and there are no complications, accept.

c) If otherwise more than seven days from completing systemic antifungal therapy, accept.

d) If undiagnosed or untreated local infection, refer to designated clinical support officer.

3. Typhoid and Paratyphoid

If more than seven days from completion of antibiotic course and last symptoms, accept.

4. Eyes.

If caused by bacterial infection and the corneas are to be stored by organ culture, accept.

See if Relevant Acne
Steroid Therapy

Additional Information Typhoid and paratyphoid are gastrointestinal infections which rarely have a chronic carrier state. It is usually caught while travelling. It is passed by the faecal-oral route and is not transmitted by tissue or cell transplantation.

Unusual bacterial/fungal/protozoal infections

Specialist microbiological advice should be sought when considering using cells and tissues from donors who have had unusual infections in the past, including those acquired outside of Western Europe. This should include infections common in immuno-compromised patients, or infections which lie dormant or may be difficult to eradicate.

Local fungal infections, e.g. nail infection or athlete's foot

Systemic oral antifungal treatment may be prescribed to treat localised fungal nail infections or athlete's foot which are difficult to eradicate. Despite the systemic treatment, due to the fact that the infection is localised to the nails/digits the risk to donated tissue/cells is considered to be remote.

Reason for Change To add guidance for acceptance of donors on oral antifungal treatment for localised nail infections or athlete's foot.

Update Information Part of this advice is a requirement of the EU Tissue & Cells Directive.

This entry was last updated in
TDSG-DD Edition 203, Release 42.

Infection - General

Obligatory **See:**
Is there a specific entry for the disease?

See if Relevant Decide if the infection is of short duration with no long lasting carrier stage, e.g. flu:
Infection - Acute

Or if lasting a long time (more than a few weeks) and possibly with long lasting carriage of the infecting organism, e.g. malaria or typhoid
Infection - Chronic

Update Information This entry was last updated in
TDSG-DD Edition 203, Release 02

Infection - Tropical

Obligatory **Must not donate if:**
Filariasis or Leishmaniasis

Discretionary **Eyes:**
If Leishmaniasis, accept for corneas only.

See if Relevant Congo Fever
Crimean Fever
Ebola Fever
Lassa Fever
Marburg Fever
Malaria
South American Trypanosomiasis Risk
Other infections, see:
Infection - General

Additional Information As corneas are avascular there is not considered to be a risk of transmitting protozoal infections.

Reason for Change A 'Discretion' has been added for 'Eyes'.

Update Information This entry was last updated in
TDSG-DD Edition 203, Release 02

Infectious Diseases - Contact with

Obligatory **See:**
Is there a specific entry for the disease with which there has been contact?

Must not donate if:

a) Within the incubation period for the condition or, if this is not known, less than four weeks from last contact.

b) **Skin only** – Contact with skin conditions that may be transmissible by the donated material, (such as scabies, ringworm, tinea)

Discretionary a) If the infection is known to lead to permanent immunity (e.g. chickenpox, measles, mumps, rubella, whooping cough) and there is a definite history of past infection with the disease with which contact has occurred, accept.

b) Contact with common upper respiratory tract infections (e.g. colds, sore throats, influenza, SARS CoV-2), accept.

c) Contact with norovirus and other causes of diarrhoea and vomiting, provided the donor is symptom free, accept.

d) **All tissues except skin** - Contact with skin conditions which are not transmissible by donated material (e.g. scabies, ringworm, tinea) if no signs of infection, accept.

e) **Skin only** - Contact with skin conditions which may be transmissible by donated material (e.g. scabies, ringworm, tinea). If the donated tissue is to be sterilised prior to transplant, accept.

f) Individuals who have been prescribed prophylactic antibiotics after contact with meningitis, anthrax or chlamydia, provided they are symptom free, accept.

See if Relevant Coronavirus Infection
Hepatitis
Hepatitis A
Hepatitis B
Hepatitis C
Hepatitis E
HIV
HTLV
Meningitis
Monkeypox
Sexually Transmitted Disease
Smallpox Immunization
Syphilis
Tuberculosis

Additional Information Many infectious diseases can be passed on through donated material, even before a potential donor develops any symptoms of the infection. This may lead to serious infection in the person receiving a donation.

Many diseases are not infectious and so are not normally a risk.

Contacts with meningitis or anthrax are often prescribed prophylactic antibiotics. These should prevent the disease from developing, so provided the potential donor is well, they may be accepted.

If in doubt, contact a '**Designated Clinical Support Officer**'.

Reason for Change To add 'discretionary' and 'additional information' sections and to update the 'obligatory' and 'see if relevant' sections.

Update Information This entry was last updated in TDSG-DD Edition 203, Release 53

Infertility

Obligatory **Must not donate if:**
a) Has ever been given human gonadotrophin of pituitary origin.

b) If donor knows that they have ever been treated with Metrodin HP[®].

Discretionary If treated exclusively with non-pituitary derived gonadotrophins, accept.

See if Relevant Prion Associated Diseases

Additional Information The use of human gonadotrophin of pituitary origin (follicle-stimulating hormone (FSH) and luteinizing hormone (LH)) had stopped in the UK by 1986. The situation in other countries varied so specific dates cannot be given.
The 12 week period is an additional safeguard to avoid taking a donation early in a pregnancy.

There is **no evidence** that transfer of tissues (eggs or embryos) between individuals might lead to the spread of vCJD.

Metrodin HP[®] was withdrawn by the Committee on Safety of Medicines in 2003 and following advice from the Medicines and Healthcare products Regulatory Agency the precautionary principle has been applied to withdraw donors who have been treated with this product. Donors treated for infertility after 2003 in the UK will not have been treated with this product.

Reason for Change To update the 'additional information' section with a statement that there is no evidence that transplantation of eggs or embryos might lead to spread of vCJD.

Update Information This entry was last updated in TDSG-DD Edition 203, Release 48.

Inflammatory Bowel Disease

Includes Crohn's Disease
Ulcerative Colitis

Obligatory **Must not donate.**

Discretionary **Eyes:**

If no ocular involvement and if the corneas are to be stored by organ culture, accept.

Other Tissues:

If mild, with no evidence of infection, tissues can be accepted subject to individual assessment. Refer to Designated Clinical Support Officer for advice if necessary.

See if Relevant [Infection – General](#)
[Malignancy](#)
[Radiation Therapy](#)

Additional Information The cause of these conditions is not fully understood and may include infection. Lesions caused by the disease can increase the risk of bacteria entering the blood stream.

Reason for Change 'See if Relevant' section has been added.

Update Information This entry was last updated in
TDSG-DD Edition 203, Release 46

Inherited Diseases

Obligatory **See:**
Is there a specific entry for the condition? If not:
Refer to a Designated Medical Officer.

Update Information This entry was last updated in
TDSG-DD Edition 203, Release 02

Inoculation Injury

Includes Human Bite

Definition A non-consented injury or assault in which an individual is exposed to potentially infective material that could be transferred through donation. The causes may range from a sharps injury to bites, punches and abrasions or sexual assault where mucous membranes have been contaminated with human blood or other body fluids. It also applies to any inoculation injury with abnormal prions from any species.

Obligatory **Must not donate if:**

- a) The incident involved any material containing abnormal prions.
- b) Less than 3 months after the date of an inoculation injury, or contamination of mucosa or non-intact skin with blood or body fluids.
- c) Under ongoing investigations following exposure - **refer to DSCO.**

See if Relevant [Animal Bite](#)
[Hepatitis](#)
[HIV](#)
[HTLV](#)
[Prion Associated Diseases](#)
[Tissues Safety Entry](#)
[Xenotransplantation](#)

Additional Information Human blood or body fluids may be contaminated with infective material such that the infection may then be passed on by donated material. Waiting three months (if validated tests for infectious markers that include HBV, HCV HIV NAT are negative) helps to ensure that any infection is not passed on.

Donors who are under investigation may be accepted subject to individual risk assessment.

Reason for Change The 'Definitions' section was updated as part of the implementation of recommendations from the FAIR III report. Additional 'see if relevant' links added. 'Additional information' section updated.

Update Information This entry was last updated in
TDSG-DD Edition 203, Release 57

Irritable Bowel Syndrome

Discretionary Accept.

Update Information This entry was last updated in
TDSG-DD Edition 203, Release 02

Jaundice

Obligatory **Must not donate if:**
a) History of jaundice.

b) If the cause of the jaundice was viral see the specific entry for that condition.

c) If the cause of the jaundice was not known, treat as **Hepatitis of Unknown Origin**.

Discretionary a) If the cause of jaundice was non-viral (this includes, but is not limited to, physiological jaundice of the newborn, gall stones and drug reactions), accept.

b) If due to Gilbert's Syndrome, accept.

See if Relevant Gall Bladder Disease
Gilbert's Syndrome
Hepatitis A
Hepatitis B
Hepatitis C
Hepatitis E
Hepatitis of Unknown Origin

Additional Information Many things can cause jaundice. The concern is with infectious causes that might be passed on by donation.

Reason for Change In 'Obligatory' the link to 'Hepatitis B' has been changed to 'Hepatitis of Unknown Origin'.

There have been other minor changes to improve clarity and to avoid the unnecessary exclusion of donors.

Update Information This entry was last updated in
TDSG-DD Edition 203, Release 02

Kala-Azar

Obligatory **Must not donate.**

Discretionary **Eyes:**
Accept for corneas only.

Additional Information As corneas are avascular there is not considered to be a risk of transmitting protozoal infections.

Update Information This entry was last updated in
TDSG-DD Edition 203, Release 02

Kidney Disease

Acute Nephritis

Obligatory

Must not donate if:
Less than 12 months since recovery.

<i>Discretionary</i>	<p>1. All tissues:</p> <p>a) Self-limiting renal disease e.g. single attacks of glomerulonephritis, pyelitis, from which recovery has been complete, do not necessarily disqualify the donor.</p> <p>b) If there is doubt about the diagnosis refer to a Designated Medical Officer.</p> <p>2. Eyes: If not immunosuppressed, accept.</p>
<i>Additional Information</i>	If the donor has not received treatment to suppress the condition in the last 12 months it is unlikely that their donation will pose a risk to the recipient.
<i>Reason for Change</i>	To align the guidance with that for blood donors, the deferral period following an attack of 'Acute Nephritis' has been reduced from five years to 12 months

Chronic Nephritis

<i>Obligatory</i>	Must not donate.
<i>Discretionary</i>	Eyes: If not immunosuppressed, accept.
<i>Update Information</i>	This entry was last updated in TDSG-DD Edition 203, Release 17

Klinefelter's Syndrome

<i>Discretionary</i>	Accept.
<i>Update Information</i>	This entry was last updated in TDSG-DD Edition 203, Release 02

Laser Treatment

<i>Obligatory</i>	<p>1. All tissues: Must not donate if: For malignancy.</p>
<i>Discretionary</i>	<p>1. Tissues other than Eyes:</p> <p>a) If for Basal Cell Carcinoma, treatment is completed and fully recovered, accept.</p> <p>b) If for Cervical Carcinoma in Situ, see <u>Cervical Dysplasia</u> entry.</p> <p>c) If for cosmetic purposes, accept when healed.</p> <p>d) If laser refractive surgery to the cornea, accept when healed.</p> <p>2. Eyes:</p> <p>a) if donor has had laser-refractive surgery to the cornea – accept when healed (see 'Additional Information' section)</p> <p>b) If laser surgery to other structures of the eye (retina, iris, trabecular meshwork or ciliary body), accept.</p> <p>c) If related to malignancy, see <u>Malignancy</u>.</p>
<i>See if Relevant</i>	<u>Basal Cell Carcinoma</u> <u>Cervical Dysplasia</u> <u>Ocular Surgery</u>

<i>Additional Information</i>	Laser refractive surgery affects the anterior part of the cornea. Corneal tissue from donors with healed laser refractive surgery can be used for Descemet Membrane Endothelial Keratoplasty (DMEK). The tissue establishment might apply additional criteria for donors with a history of laser-refractive surgery, especially a minimum age for use of corneal tissue for DMEK.
<i>Update Information</i>	This entry was last updated in TDSG-DD Edition 203, Release 48.

Leishmaniasis

<i>Includes</i>	Kala-azar
<i>Obligatory</i>	Must not donate.
<i>Discretionary</i>	Eyes: Accept for corneas only.
<i>Additional Information</i>	As corneas are avascular there is not considered to be a risk of transmitting protozoal infections.
<i>Reason for Change</i>	A 'Discretion' has been added for 'Eyes'.
<i>Update Information</i>	This entry was last updated in TDSG-DD Edition 203, Release 02

Leukaemia

<i>Obligatory</i>	Must not donate.
<i>Update Information</i>	This entry was last updated in TDSG-DD Edition 203, Release 02

Malaria

<i>Definition</i>	<p>Resident – A donor who has ever been present in a malaria risk area, (or areas), for a continuous period of 6 months or more (at any point in their lifetime)</p> <p>Visitor – A donor who has visited or travelled through a malaria risk area, (or areas), within the past 12 months,</p> <p>Unexplained febrile illness – A donor who had undiagnosed fever (that could have been malaria) while present in, or within four months of leaving, a malaria risk area.</p> <p>Previous diagnosis of malaria – A donor who previously had a confirmed diagnosis of malaria, at any point in their lifetime.</p> <p>Malaria risk area – Risk area for country as defined by the GDRI</p> <p>MAT: Malarial Antibody Test</p> <p>NAT: Nucleic Acid Test (for malaria)</p>
<i>Obligatory</i>	Must not donate (if no testing is available): Applies to all groups as defined above
<i>Discretionary</i>	<p>1a) Previous Malaria: If more than 4 months have passed since anti-malaria therapy has been completed and symptoms caused by malaria have resolved, obtain a blood sample for MAT and NAT test. See information below in this section.</p> <p>1b) Unexplained Febrile illness:</p>

If **less than 4 months** from the date of recovery of symptoms of unexplained febrile illness that could have been malaria: Obtain a blood sample for MAT and NAT. See information below in this section.

If **more than 4 months** from the date of recovery of symptoms of unexplained febrile illness that could have been malaria: Obtain a blood sample for MAT and NAT. If MAT negative, NAT is not required to release tissues. See information below in this section.

1c) Resident:

If **less than 4 months** since date last present in a malaria risk area: Obtain a blood sample for MAT and NAT. See information below in this section.

If **more than 4 months** since date last present in a malaria risk area: Obtain a blood sample for MAT and NAT. If MAT negative, NAT is not required to release tissues. See information below in this section.

1d) Visitor:

If **less than 4 months** since return: Obtain a blood sample for MAT and NAT. See information below in this section.

If **more than 4 and less than 12 months** since return: Obtain a blood sample for MAT and NAT. If MAT negative, NAT is not required to release tissues. See information below in this section.

If **more than 12 months** since return: testing not required, accept

NB. Please consider *T. cruzi* or a tropical virus risk if the area is also identified as a risk area for these infections

-

The results of MAT and NAT tests must be reviewed as a part of donor medical clearance to determine the suitability of tissues for clinical use. If the exposure event is more than four months prior to donation, and MAT is negative, NAT is not required. If the exposure event is less than four months prior to donation, NAT must be done and shown to be negative, irrespective of MAT results. For donors with a history of malaria where treatment was completed and symptoms have resolved at least four months prior to donation, if MAT is negative, NAT is not required. In case of positive MAT results with a confirmed negative NAT test, a risk assessment can be performed for accepting tissues for clinical release after seeking expert opinion.

2. If tissue will be sterilized by irradiation post-donation:

Accept – MAT and NAT testing not required.

3. Eyes

Accept for corneas only – MAT and NAT testing not required.

See if Relevant

Geographical Disease Risk Index for countries with a current endemic malaria risk.

Additional Information

Symptoms and signs of possible malaria include: fever, flu-like illness, (including shaking chills, headache, muscle aches, and tiredness), anaemia, jaundice, nausea, vomiting, diarrhoea and cough.

SaBTO Guidance confirms that irradiation of the tissue can be allowed as an alternative to malaria antibody testing.

As corneas are avascular there is not considered to be a risk of transmitting protozoal infections.

Some countries have malaria as well as tropical viral risk. Both risks have to be considered if the donor had symptoms after travel or stay.

Reason for Change

This guidance was updated based on advice from the SACTTI parasitology sub-group.

Update Information

This entry was last updated in TDSG-DD Edition 203, Release 54

Malaria - Contact in UK

<i>Discretionary</i>	Accept.
<i>Update Information</i>	This entry was last updated in TDSG-DD Edition 203, Release 02

Malignancy

<i>Obligatory</i>	<p>1. Eyes: Must not donate if:</p> <ul style="list-style-type: none"> a) Haematological malignancy. b) Malignant tumour of anterior segment. c) Ocular melanoma. d) Ocular metastasis. e) Retinoblastoma. f) Malignant melanoma with known metastatic disease. <p>2. Other tissues: Must not donate.</p>
<i>Discretionary</i>	<p>1. Eyes: If not excluded under 'Obligatory', accept for corneas only.</p> <p>2. Other tissues:</p> <ul style="list-style-type: none"> a) If this was a basal cell carcinoma (rodent ulcer) and treatment is completed and all wounds are healed, accept. If any systemic medical treatment was required refer to designated clinical support officer b) If the potential donor has a non haematological (non-clonal) premalignant condition (e.g. polyposis coli, prostatic intraepithelial neoplasia [PIN] or Barrett's oesophagus) that is being regularly monitored, or has had a similar condition cured and has been discharged from follow-up, accept. c) Monoclonal gammopathy of uncertain significance (MGUS) with IgG paraproteins at <15 g/l and normal serum free light chain ratio: if diagnosed more than 12 months ago, accept. For other MGUS: refer to designated clinical support officer for individual risk assessment. See additional information section for other MGUS and smouldering myeloma. d) If the potential donor has been cured of a carcinoma in situ (CIS) and discharged from follow-up, accept. Donors who have been returned to routine screening following treatment for cervical CIS can be accepted. Examples of CIS include cervical or vulval CIS, ductal CIS of the breast (DCIS), and Bowen's disease. If the potential donor has had a diagnosis of melanoma in situ (including Lentigo Maligna), refer to Designated Clinical Support Officer to confirm they have not had an invasive melanoma (eg Lentigo Maligna Melanoma). e) Potential donors with a high risk of cancer due to family history or following genetic tests, even if had or having prophylactic surgery or on prophylactic medication (e.g. Tamoxifen), or on routine follow up, accept. f) Primary tumours of the central nervous system with a low risk of distant metastasis are acceptable for all tissues except for sclera: See additional information section for information.
<i>See if Relevant</i>	<p><u>Basal Cell Carcinoma</u> <u>Cervical Carcinoma in Situ</u> <u>Immunosuppression</u></p>

Transfusion
Haematological Disease

Additional Information Many malignancies spread through the blood stream and by invading surrounding tissues. Viruses that can be spread by blood and tissue donation can also cause some malignancies. For these reasons it is considered safer not to accept blood from people who have had a malignancy.

Basal cell carcinoma (rodent ulcer) does not spread through the blood, therefore people who have had successful treatment may donate.

The term carcinoma in situ (CIS) refers to a group of abnormal cells which have not invaded deeper tissue or spread to another part of the body. Donors who have been cured and discharged from follow up may donate. For cervical CIS, donors can be accepted if treatment is complete and any follow up smear, if performed, did not show abnormal cells. Regular screening smears are not defined as follow up.

Premalignant conditions are very common, particularly in older donors. Regular monitoring should prevent donors with invasive malignancy from being accepted. However donors with a haematological clonal pre-malignant condition e.g. smouldering myeloma should not be accepted for tissue donation. Monoclonal gammopathy of uncertain significance (MGUS) with IgG paraproteins (rather than IgA or IgM) at <15 g/l and normal serum free light chain ratio has a 1% risk of progression to multiple myeloma over 25 years.

MGUS must be distinguished from smouldering myeloma, which is diagnosed when paraprotein levels are above 30 g/l and bone marrow plasma cells are >10% total nucleated cells. Donors with smouldering myeloma must not be accepted for tissue donation

Melanoma in situ which has been cured by excision is not associated with a risk of metastasis. Patients with a confirmed diagnosis of melanoma in situ (i.e. Breslow thickness of 0 and no regression) do not require ongoing follow up beyond the initial post-operative appointment.

Lentigo Maligna is a form of melanoma in situ found on the head and neck. It should be distinguished from Lentigo Maligna Melanoma which is a true malignant melanoma.

Primary CNS Tumours:

(a) Refer to the Appendix 5 for WHO classification of tumours of the CNS (shown in the Guide to the Quality and Safety of Tissues and Cells for Human Application). Grade I and II tumours have low potential for metastasis and Grade III & IV are aggressive tumours. High grade CNS tumours need careful evaluation and those that are not spread outside CNS can be accepted except for sclera donation.

(b) Refer to SaBTO document "Transplantation of organs from deceased donors with cancer or a history of cancer" for generic advice: <https://www.gov.uk/government/publications/transplantation-of-organs-from-donors-with-a-history-of-cancer>.

Eyes - only corneas are accepted under discretionary (1) above as these are avascular and therefore are not likely to be involved in distant metastasis. The vascular parts of the eye are excluded. The predominant mode of progression of primary tumours of the CNS is by invasion and infiltration. Due to the anatomical proximity of the CNS and orbit, these donors should be deferred from sclera donation.

Reason for Change Advice has been added for basal cell carcinoma treated systemically.

Update Information This entry was last updated in TDSG-DD Edition 203, Release 35

Malignant Hypertension

Discretionary Accept.

Update Information This entry was last updated in
TDSG-DD Edition 203, Release 02

Mantoux Test

Obligatory **Must not donate unless:**
Negative and no further investigations planned.

See if Relevant Tuberculosis

Update Information This entry was last updated in
TDSG-DD Edition 203, Release 02

Marfan's Syndrome

Obligatory **Must not donate.**
a) Bone structural

b) Eyes

c) Cardiovascular Tissue

d) Tendons

Discretionary **Bone non-structural, Skin and Pancreatic Islets:**
Accept

Reason for Change Pancreatic islets have been added to the list of tissues that may be donated.

Update Information This entry was last updated in
TDSG-DD Edition 203, Release 26

Measles

Affected Individual

See Infection - Acute

Contact

See Infectious Diseases - Contact with

Update Information This entry was last updated in
TDSG-DD Edition 203, Release 02

Meningitis

Affected Individual

Discretionary **Eyes:**
If caused by bacterial infection and the corneas are to be stored by organ culture,
accept.

See Infection - Acute

Contact

<i>Discretionary</i>	Even if on prophylactic antibiotics, accept.
<i>Update Information</i>	This entry was last updated in TDSG-DD Edition 203, Release 02

Menopause

<i>Discretionary</i>	Accept.
<i>See if Relevant</i>	<u>Hormone Replacement Therapy</u>
<i>Update Information</i>	This entry was last updated in TDSG-DD Edition 203, Release 02

Mental Health Problems

<i>Obligatory</i>	If the donor has had a new mental health problem within the last 12 months, or their condition has deteriorated in the last 12 months: Refer to a Designated Medical Officer.
<i>Discretionary</i>	If the donor has known mental health problems and has been stable in the last 12 months, whether on medication or not, accept.
<i>See if Relevant</i>	<u>Central Nervous System Disease</u> <u>Rabies</u>
<i>Additional Information</i>	Many people have mental health problems that can be controlled with regular medication. There is no reason why they cannot donate whether on medication or not provided a firm diagnosis has been made and their condition has not deteriorated in the last 12 months. It is important to exclude other central nervous system disease including prion disease and rabies, which could present as new or deteriorating mental health problems.
<i>Reason for Change</i>	The entry has been changed to allow donors with known mental health conditions at the time of death to be accepted. 'Additional information' has been added
<i>Update Information</i>	This entry was last updated in TDSG-DD Edition 203, Release 17

Mitral Valve Prolapse

<i>Discretionary</i>	Accept.
<i>Update Information</i>	This entry was last updated in TDSG-DD Edition 203, Release 02

Mpox (Monkeypox)

1. Affected Individuals

<i>Obligatory</i>	Must not donate
<i>Discretionary</i>	If the donor had recovered from confirmed or suspected Mpox infection and

- It is at least 28 days since the diagnosis of Mpox was made, and
- It is at least 14 days since recovery, and
- It is at least 14 days since all skin lesions had healed, and
- It is more than seven days since completing any antiviral or antibiotic therapy, and
- The donor was had been discharged from all follow up (including public health surveillance)

accept.

2. Contact with an individual with Mpox

Includes Individuals who have been identified by public health teams as a close contact of an individual with Mpox.

Obligatory **Must not donate**

Discretionary If it is more than 21 days since last contact, and

- the donor had no symptoms of Mpox and
- the donor had completed any isolation period, and
- the donor had been discharged from all follow-up (including surveillance by public health), and
- the donor fulfils the criteria in section 3 below regarding vaccination if applicable,

accept.

See additional information below for donors who received vaccination.

3. Immunisation for contact or risk

Excludes Individuals who have received vaccination because they work in a health care setting – see section 4 below

Obligatory **Must not donate**

Discretionary the donor fulfils the criteria in section 2 above, and:

- it is more than four weeks since the most recent dose of a non- live or attenuated smallpox vaccination e.g. Imvanex, and:
- the course of vaccination (if more than one dose) is complete,

accept.

4. Immunisation – No known contact

Includes Individuals who have received vaccination because they work in a health care setting.

Discretionary An individual who had received routine vaccination with Imvanex or another third-generation smallpox vaccination in an occupational setting, can be accepted provided that they were not deemed to be at risk due to an exposure episode.

See if Relevant Immunisation

Additional Information Mpox was previously known as Monkeypox. In November 2022, WHO recommended Mpox as the new name for Monkeypox disease. Mpox is endemic in some African countries. During 2022 a multi-country outbreak was identified with cases in the UK, Europe, North America and other regions.

The incubation period of Mpox is up to 21 days. The initial symptom are fever, myalgia, fatigue and headache. These symptoms are followed by a rash starting from the site of the

primary infection, this rash develops into vesicles and pustules followed by scabs. Infectivity may start during initial symptoms and lasts until the rash clears and all scabs have dropped off.

Staff should be alert for donors who report rashes and illnesses consistent with Mpox, regardless of sexual behaviour, travel history or other risk factors.

Mpox does not spread easily between people. Human-to-human transmission occurs through contact with:

- infectious material from skin lesions
- respiratory droplets in prolonged face-to-face contact
- virus-contaminated objects such as bedding or clothing

During the 2022 multi-country outbreak, the predominance of cases among men who have sex with men and the distribution of the Mpox skin rash at presentation, suggests Mpox transmission is associated with direct contact during sex.

Contacts may have received vaccination, to reduce the risk of serious illness. Usually vaccination will be with Imvanex or other third generation vaccine against smallpox. Contacts are eligible to donate once they satisfy the requirements of Sections 2 and 3 above.

Health care workers may also have received vaccination to protect against Mpox in the event of possible exposure to monkeypox during their work. They will be working in accordance with Infection Prevention and Control policies and with suitable Personal Protective Equipment, which if not breached means they are eligible to donate. Other recipients of vaccination for Mpox must be assessed according to section 3 above.

Imvanex is a live attenuated non-replicating third generation Smallpox vaccination. For donor selection purposes this can be assessed as a non-live vaccine but primarily donors must be assessed according to their individual risk of exposure to Mpox. The deferral of some donors for four weeks from the date of a non-live vaccination allows symptoms of Mpox from prior exposure to become evident (incubation period up to 21 days) and encompasses the time for maximum efficacy of the immunisation (up to four weeks). Donors should be deferred until completion of a course of vaccination.

<i>Reason for Change</i>	The title and contents have been updated with the new name as recommended by WHO. Inclusion of sections for donors who had received vaccination either because they could have been a close contact, had risk of exposure, or had received vaccination because they were health care workers. Additional Information applicable for the whole entry contained within one section.
<i>Update Information</i>	This entry was last updated in TDSG-DD Edition 203, Release 54

MRSA

Methicillin Resistant Staphylococcus Aureus

See if Relevant Infection - General

Additional Information Staphylococcus aureus is a widely occurring skin commensal organism. The carrier status or exposure of the donor is not relevant to donation.

Update Information This entry was last updated in
TDSG-DD Edition 203, Release 02

Multiple Sclerosis

Obligatory **Must not donate.**

Additional Information As the cause of multiple sclerosis is not certain and there is a possibility that there is an underlying infectious agent, donation is not permitted.

Update Information This entry was last updated in
TDSG-DD Edition 203, Release 02

Mumps

Affected Individual

See Infection - Acute

Contact

See Infectious Diseases - Contact with

Update Information This entry was last updated in
TDSG-DD Edition 203, Release 02

Muscular Dystrophy

Obligatory **1. All tissues other than eyes:
Must not donate if:**
1. Has severe contractures.

**2. Cardiovascular Tissue:
Must not donate.**

**3. Structural Bone:
Must not donate if:**
Osteoporotic.

Discretionary **Eyes.**
Accept.

Update Information This entry was last updated in
TDSG-DD Edition 203, Release 02

Myasthenia Gravis

Obligatory **Must not donate.**

Discretionary **Eyes:**
Accept.

Update Information This entry was last updated in
TDSG-DD Edition 203, Release 02

Myelodysplastic Syndrome

Obligatory **Must not donate.**

Update Information This entry was last updated in
TDSG-DD Edition 203, Release 02

Myeloproliferative Syndrome

<i>Obligatory</i>	Must not donate.
<i>Reason for Change</i>	This entry has been added to clarify the eligibility of donors with this condition.
<i>Update Information</i>	This entry was last updated in TDSG-DD Edition 203, Release 02

Myocarditis

<i>Obligatory</i>	<p>1. Cardiovascular Tissue: Must not donate.</p> <p>2. Other Tissues: Must not donate if: not recovered.</p>
<i>Discretionary</i>	<p>Eyes. If caused by bacterial infection and the corneas are to be stored by organ culture, accept.</p>
<i>Update Information</i>	This entry was last updated in TDSG-DD Edition 203, Release 02

Ménière's Disease

<i>Discretionary</i>	Accept.
<i>Update Information</i>	This entry was last updated in TDSG-DD Edition 203, Release 02

Necrotising Soft Tissue Infections

<i>Obligatory</i>	Must not donate.
<i>Discretionary</i>	<p>Eyes: If no orbital or periorbital necrotising soft tissue infection and corneas stored in organ culture – refer to DCSO.</p> <p>All tissues: If donor has been treated and fully recovered – accept.</p>
<i>Additional Information</i>	<p>Necrotising soft tissue infections (NSTIs) include necrotising forms of fasciitis, myositis and cellulitis. It is a life-threatening bacterial infection that causes necrosis of subcutaneous tissue, fascia, or muscle, typically after some superficial wound infection. It is fortunately very rare.</p> <p>Donors who had NSTIs at the time of death are excluded from tissue donation as a precaution as the effect of endotoxins on the quality and safety of tissues is not known. There are reports of orbital or periorbital NSTIs, but not bulbar involvement. Cornea donation is excluded from deceased donors with ocular/periorbital NSTIs, as a precaution, though the transmission of the causative bacteria is minimal/low risk when using organ culture.</p> <p>Donors can be accepted if the infection was resolved at the time of death.</p>
<i>Reason for Change</i>	Title of entry changed. Expanded to include Discretionary and Additional Information sections.
<i>Update Information</i>	This entry was last updated in TD-DSG Edition 203 Release 61

Neurofibromatosis

<i>Obligatory</i>	Must not donate if: History of malignant change.
<i>Discretionary</i>	Eyes: If related to malignancy, see <u>Malignancy</u> .
<i>Reason for Change</i>	The 'Discretionary' entry for 'Eyes' (malignancy) has changed.
<i>Update Information</i>	This entry was last updated in TDSG-DD Edition 203, Release 02

Neurosurgery

<i>Obligatory</i>	Must not donate.
<i>Discretionary</i>	<p>1. All Tissues:</p> <p>a) If carried out in the UK after 1992, providing the reason for the surgery is not itself a reason for exclusion, accept.</p> <p>b) If burr hole surgery only, accept.</p> <p>c) If it can be shown that Dura Mater was not used during surgery and there is no evidence of malignancy (donors with non-metastizing primary tumours of the central nervous system may be accepted), the donor may be accepted by a Designated Medical Officer.</p> <p>2. Eyes: If related to malignancy, see <u>Malignancy</u>.</p>
<i>See if Relevant</i>	<u>Malignancy</u> <u>Prion Associated Diseases</u>
<i>Reason for Change</i>	The 'Discretionary' entry for 'Eyes' (malignancy) has changed.
<i>Update Information</i>	This is a requirement of the EU Tissue & Cells Directive. This entry was last updated Edition 203, Release 35

Night Sweats

<i>Obligatory</i>	Must not donate if: Unexplained.
<i>Discretionary</i>	If due to the menopause, accept.
<i>Update Information</i>	This entry was last updated in TDSG-DD Edition 203, Release 02

Non-Specific Urethritis

Acute

See Infection - Acute

Chronic

Obligatory **Must not donate.**

Update Information This entry was last updated in
TDSG-DD Edition 203, Release 02

Nonsteroidal Anti-Inflammatory Drugs (NSAID)

Obligatory Assess reason for treatment and see relevant entry.
Update Information This entry was last updated in
TDSG-DD Edition 203, Release 02

Ocular Surgery

Obligatory **Eyes:**
Must not donate.
Other Tissues:
Must not donate if ever received ocular tissue allograft transplant.

Discretionary **1. Eyes:**
a. If the procedure is unlikely to prejudice quality and outcome of graft, accept.
b. If cataract surgery only, accept
c. If laser-refractive surgery to the cornea, accept when healed
d. If laser-refractive surgery to any other ocular structure (retina, iris trabecular meshwork or ciliary body) accept.
e. If both cataract surgery and any type of laser-refractive surgery, discuss with designated clinical support officer.
See additional information section
2. Other Tissues
If no other contraindication, accept.

See if Relevant Eye Disease
Glaucoma
Laser Treatment
Malignancy
Ocular Tissue Recipient
Tissue and Cell Allograft Recipients

Additional Information Laser-refractive surgery to the cornea renders corneal tissue unsuitable for standard corneal transplant procedures. Corneal tissue from donors with healed laser refractive surgery can be used for Descemet Membrane Endothelial Keratoplasty (DMEK).
A Tissue Establishment might apply additional donor selection criteria for donors with a history of ocular surgery, such as a minimum age for donors with a history of laser-refractive surgery and a maximum age for donors with a history of cataract surgery.
The combination of cataract and laser-refractive surgery in a donor eye renders corneal tissue unsuitable for standard corneal transplant procedures.
Recipients of ocular tissue allografts must not donate; e.g. donors who have received cornea transplant or a sclera graft during glaucoma surgery must not donate

Reason for Change Additional detail on discretionary criteria for ocular tissue donors with a history of ocular surgery has been added, together with additional information.

Update Information This entry was last updated in
TDSG-DD Edition 203, Release 34

Ocular Tissue Recipient

<i>Obligatory</i>	Must not donate if: Has received a corneal, scleral or limbal tissue graft or limbal or corneal epithelial cells.
<i>Additional Information</i>	If the surgery was performed after 1997 and the tissue was supplied through UK Transplant, this information will be stored on the National Transplant Database.
<i>See</i>	<u>Prion Associated Diseases</u>
<i>Update Information</i>	This entry was last updated in TDSG-DD Edition 203, Release 02

Organ Donor

<i>Discretionary</i>	Accept.
<i>See if Relevant</i>	<u>Transfusion</u>
<i>Update Information</i>	This entry was last updated in TDSG-DD Edition 203, Release 35

Organ Recipient

<i>Obligatory</i>	Must not donate
<i>Reason for Change</i>	This is a new entry
<i>Update Information</i>	This entry was last updated in TDSG-DD Edition 203, Release 56

Osteoarthritis

<i>Discretionary</i>	Accept.
<i>Update Information</i>	This entry was last updated in TDSG-DD Edition 203, Release 02

Osteogenesis Imperfecta

<i>Obligatory</i>	Must not donate
<i>Discretionary</i>	Skin Accept for split skin allografts only; not suitable for the preparation of acellular dermal allografts
<i>Additional Information</i>	Osteogenesis Imperfecta is a congenital disorder that results in defective connective tissue due to defects in the genes relating to production of Collagen I or other connective tissue proteins. Pathology includes bones that fracture easily, loose joints, poor muscle tone and thin, discoloured sclera.
<i>Reason for Change</i>	This is a new entry
<i>Update Information</i>	This entry was last updated in TDSG-DD Edition 203, Release 25

Osteomalacia

<i>Obligatory</i>	Bone donation: Must not donate.
<i>Update Information</i>	This entry was last updated in TDSG-DD Edition 203, Release 02

Osteomyelitis

<i>Obligatory</i>	<p>1. Must not donate if:</p> <p>a) Less than two years from completing treatment and cure.</p> <p>b) Has chronic sinus.</p> <p>2. Exclude: Previously affected bone.</p>
<i>Discretionary</i>	<p>1. If two years from completing treatment and cure, unaffected bone may be accepted.</p> <p>2. Eyes: If the corneas are to be stored by organ culture, accept.</p>
<i>Additional Information</i>	Sometimes it is difficult to be certain that all infection has been eliminated. Waiting two years minimizes the risk of any infection being passed on by a donation.
<i>Reason for Change</i>	The 'Discretionary' entry for 'Eyes' has been amended.
<i>Update Information</i>	This entry was last updated in TDSG-DD Edition 203, Release 02

Osteoporosis

<i>Obligatory</i>	<p>Structural bone: Must not donate if: Donor has, or is at risk of, osteoporosis.</p>
<i>Discretionary</i>	May be acceptable for donation of non-weight bearing bone.
<i>See if Relevant</i>	<u>Steroid Therapy</u>
<i>Update Information</i>	This entry was last updated in TDSG-DD Edition 203, Release 02

Ovarian Cyst

<i>Obligatory</i>	Must not donate if: Malignant.
<i>Discretionary</i>	Eyes: If related to malignancy, see <u>Malignancy</u> .
<i>See if Relevant</i>	<u>Malignancy</u>
<i>Reason for Change</i>	The 'Discretionary' entry for 'Eyes' (malignancy) has changed.
<i>Update Information</i>	This entry was last updated in TDSG-DD Edition 203, Release 35

Paget's Disease of Bone

<i>Includes</i>	Osteitis Deformans
<i>Obligatory</i>	Bone: Must not donate.
<i>Update Information</i>	This entry was last updated in TDSG-DD Edition 203, Release 02

Pain Killers

<i>Obligatory</i>	Assess the reason for treatment, see any relevant entry and, if necessary: Refer to a Designated Medical Officer.
<i>See if Relevant</i>	<u>Arthritis</u> <u>Malignancy</u>
<i>Update Information</i>	This entry was last updated in TDSG-DD Edition 203, Release 02

Peptic Ulcer

<i>Includes</i>	Gastric and Duodenal Ulcer and Erosions
<i>Obligatory</i>	Must not donate if: Associated with malignant change.
<i>Discretionary</i>	Eyes. If related to malignancy, see <u>Malignancy</u> .
<i>See if Relevant</i>	<u>Transfusion</u>
<i>Reason for Change</i>	The 'Discretionary' entry for 'Eyes' (malignancy) has changed.
<i>Update Information</i>	This entry was last updated in TDSG-DD Edition 203, Release 02, Issue 35

Perthes' Disease

<i>Discretionary</i>	Accept.
<i>Update Information</i>	This entry was last updated in TDSG-DD Edition 203, Release 02

Pituitary Extract - Human

<i>Includes</i>	Adrenocorticotrophic Hormone, Follicle Stimulating Hormone, Gonadotrophin, Growth Hormone, Luteinising Hormone, Thyroid Stimulating Hormone.
<i>Obligatory</i>	Must not donate if: Has ever received injection(s) of Human Pituitary Extract.
<i>See if Relevant</i>	<u>Growth Hormone</u> <u>Prion Associated Diseases</u>
<i>Additional Information</i>	Human Pituitary Extracts have been contaminated with abnormal prions and have led to the spread of Creutzfeldt-Jakob Disease (CJD). They have been used to treat growth hormone deficiency and infertility. They have also been used in diagnostic tests to see if other endocrine glands such as the thyroid and adrenal work normally. They have not been used

in the UK since 1985 and it is thought that all those exposed to these extracts have been notified of their increased risk of CJD. It is uncertain as to when their use stopped in other countries.

Donors that have been given only synthetic pituitary hormones or gonadotrophin made from urine may be accepted.

Reason for Change Additional Information' has been added for clarity.

Update Information This entry was last updated in
TDSG-DD Edition 203, Release 02

Plasma Dilution

Obligatory **Must not donate if:**
A pre-transfusion sample is not available and plasma dilution from intra-venous infusions is estimated to be more than 50% following significant blood loss. This can be calculated from the algorithm in Appendix 4.

See Appendix 4 - Calculation of Plasma Dilution.

Update Information This entry was last updated in
TDSG-DD Edition 203, Release 02, Issue 02

Platelet Disorder

Obligatory **See:**
Is there an entry for the condition?

Discretionary If not covered by a specific entry, accept.

See if Relevant Haematological Disease
Immune Thrombocytopenia
Thrombocytosis

Reason for Change Some minor alterations have been made to improve clarity.

Update Information This entry was last updated in
TDSG-DD Edition 203, Release 02, Issue 02

Pleurisy

See if Relevant Infection - General
Malignancy

Update Information This entry was last updated in
TDSG-DD Edition 203, Release 02

Pneumothorax

Spontaneous

Discretionary Accept.

Traumatic

See Accident

Update Information

This entry was last updated in
TDSG-DD Edition 203, Release 02

Poisoning

<i>Obligatory</i>	Must not donate if: There is evidence that the individual (donor/or mother of cord blood donor) has ingested, or been otherwise exposed to toxic substances that could be transmitted in donated material in dosages that could endanger the health of recipients.
<i>Discretionary</i>	If the individual is being monitored following exposure and the levels of the agent in question are within safe limits, accept.
<i>See if Relevant</i>	<u>Addiction and Drug Abuse</u>
<i>Additional Information</i>	Advice may be sought from the National Poisons Information Service if required.
<i>Reason for Change</i>	This is a new entry. This is a requirement of the Human Tissue Authority Guide to Quality and Safety Assurance for Human Tissues and Cells for Patient Treatment
<i>Update Information</i>	This entry was last updated in TDSG-DD Edition 203, Release 30

Polycythaemia

<i>Obligatory</i>	Must not donate.
<i>Discretionary</i>	If confirmed as secondary polycythaemia, accept.
<i>Update Information</i>	This entry was last updated in TDSG-DD Edition 203, Release 02

Porphyria

<i>Obligatory</i>	Must not donate if: Suffers from porphyria.
<i>Discretionary</i>	If the potential donor suffers from Acute Intermittent Porphyria (AIP), Varigate Porphyria (VP), Hereditary Coproporphyrin (HCP), Erythropoietic Protoporphyrin (EPP) or Congenital Erythropoietic Porphyria (CEP), accept for all tissues except skin.
<i>See if Relevant</i>	<u>Hepatitis</u>
<i>Additional Information</i>	Porphyria Cutanea Tarda (PCT) is almost always an acquired condition associated with underlying liver disease, usually hepatitis of viral or unknown origin. Porphyrias may be associated with skin lesions.
<i>Reason for Change</i>	This is a new guideline.
<i>Update Information</i>	This entry was last updated in TDSG-DD Edition 203, Release 11

Post Viral Fatigue Syndrome

<i>Obligatory</i>	Must not donate if: Not resolved.
<i>Update Information</i>	This entry was last updated in

Pre- and Post Exposure Prophylaxis for HIV

<i>Obligatory</i>	<p>Must not donate if: Donor has taken Pre-Exposure Prophylaxis (PrEP) or Post-Exposure Prophylaxis (PEP) in the previous three months.</p> <p>Assess any donor using PrEP or PEP for tissue safety risks relating to sexual activity.</p>
<i>Discretionary</i>	If it is over three months since use of PrEP or PEP and there is no other tissue safety risk, accept
<i>See if Relevant</i>	<p><u>Tissues Safety Entry</u> <u>HIV</u> <u>Human Bite</u> <u>Inoculation Injury</u></p>
<i>Additional Information</i>	<p>The use of Pre-Exposure Prophylaxis (PrEP), e.g. Truvada[®], to prevent HIV is increasing. Individuals taking PrEP are unlikely to be eligible to donate due to criteria within the tissue safety entry. However, PrEP is also available via private prescription and/or online pharmacies and may be used by individuals who would not otherwise be deferred.</p> <p>Use of PrEP may interfere with testing for HIV by delaying seroconversion or giving unclear results in a positive donor. For this reason, it is important that donors who have taken PrEP in the previous three months are not accepted to donate, even if they do not have another tissue safety risk.</p> <p>Post-Exposure Prophylaxis (PEP) has a similar mechanism of action to PrEP and may also interfere with testing results. In the UK PEP is prescribed to people who have been exposed to someone who may have HIV. This includes through sexual activity or exposure through a needle stick injury. Donors who have received PEP will usually be ineligible to donate for the same reason they were given PEP.</p> <p>If the underlying reason for taking PrEP or PEP warrants a longer deferral period, this should be applied.</p> <p>This guidance will be updated as more information about the use and effects of PrEP/PEP becomes available.</p>
<i>Reason for Change</i>	This entry was revised to support the implementation of recommendations from the FAIR III report.
<i>Update Information</i>	This entry was last updated in TDSG-DD Edition 203, Release 57

Pregnancy

<i>Obligatory</i>	<p>Must not donate if:</p> <ol style="list-style-type: none"> Resulted in a malignant (invasive) Hydatidiform mole. Resulted in a non-malignant (non-invasive) Hydatidiform mole and treatment and follow up is ongoing. It is less than 7 days from the last dose of methotrexate.
<i>Discretionary</i>	<p>Eyes: If resulted in malignancy, see <u>Malignancy</u>.</p>
<i>See if Relevant</i>	

Malignancy

<i>Additional Information</i>	Methotrexate is now increasingly used to medically treat ectopic pregnancy, to avoid surgery and protect the fallopian tube. A week is needed for any residual methotrexate to clear the system.
<i>Reason for Change</i>	The addition of information about methotrexate.
<i>Update Information</i>	This entry was last updated in TDSG-DD Edition 203, Release 35

Prion Associated Diseases

<i>Includes</i>	Sporadic, Familial and Variant Creutzfeldt-Jakob Disease (CJD), Gerstmann-Sträussler-Scheinker Disease and Fatal Familial Insomnia
<i>Obligatory</i>	<p>Must not donate if:</p> <ol style="list-style-type: none"> 1. Diagnosed with any form of CJD, or other human prion disease. 2. Identified at increased risk of developing a prion associated disorder. This includes: <ol style="list-style-type: none"> a) Individuals at familial risk of prion-associated diseases (have had two or more blood relatives develop a prion-associated disease or have been informed following genetic counselling they are at risk). b) Individuals who have potentially been put at increased risk from surgery, transfusion or transplant of tissues or organs. c) Individuals who have been told that they may be at increased risk because a recipient of blood or tissues that they have donated has developed a prion related disorder. d) Recipients of dura mater grafts. e) Recipients of corneal, scleral or other ocular tissue grafts. f) Recipients of human pituitary derived extracts. g) Since January 1st 1980: Recipients of any allogeneic human tissue.
<i>Discretionary</i>	If the donor has had two or more blood relatives develop a prion-associated disease and, following genetic counselling, they have been informed that they are not at risk, accept. This requires confirmation by a Designated Medical Officer .
<i>See if Relevant</i>	<u>Pituitary Extract - Human Tissue and Cell Allograft Recipients Transfusion</u>
<i>Additional Information</i>	See the <u>Position Statement on Creutzfeldt-Jakob Disease</u> available in the JPAC Document Library.
<i>Reason for Change</i>	The entry has been modified to comply with advice from the MSBTO committee of the DH. Appropriate links have been added.
<i>Update Information</i>	The advice reflects advice from the MSBTO committee of the DH. This entry was last updated in TDSG-DD Edition 203, Release 23

Prisons*Obligatory*

Must not donate if:

Has been held in prison during the preceding twelve months.

- Discretionary*
- a) If just held in a police cell for a period not exceeding 96 hours, accept.
 - b) If held in prison for more than 96 hours but released more than three months ago, refer to designated medical officer.

See if Relevant Addiction drug abuse

Additional Information A deceased person cannot be questioned about 'at risk behaviour' that has occurred in prison. Risk behaviour is unlikely to have occurred while held in police custody under police powers of arrest.

The 12 month deferral period specified above may be reduced to 3 months by doing individual risk assessment. This guidance presumes that a validated NAT test for HIV, HBV and HCV is negative, if this test is stopped for any reason the guidance will change.

Reason for Change Relevant entries have been updated.

Update Information This entry was last updated in
TDSG-DD Edition 203, Release 57

Progressive Multifocal Leukoencephalopathy

Obligatory **Must not donate.**

Update Information This entry was last updated in
TDSG-DD Edition 203, Release 02

Psoriasis

Obligatory **Must not donate if:**
a) Generalized or severe.

b) There is secondary infection.

c) Immunosuppressed

- Discretionary*
- a) If the quality of the tissue being donated is not affected, accept
 - b) If mild and only using topical treatment, accept.
 - c) If the donor is on immunosuppressive medication, see Immunosuppression entry.

Additional Information Psoriasis is primarily a skin condition caused by an autoimmune process. About one in ten people with psoriasis may develop joint problems (psoriatic arthropathy). Sometimes the disease is treated with powerful drugs to suppress the underlying autoimmune process. This may alter the body's defence mechanisms to infection.
Donations may be accepted if the safety and quality of the tissues is not affected.

See Autoimmune Disease
Immunosuppression

Reason for Change Treatment with Etretnate/Neotigason is no longer a reason for deferral. To clarify that if there is no involvement of the tissue to be donated, donation may proceed. Link to 'immunosuppression' entry added.

Update Information This entry was last updated in
TDSG-DD Edition 203, Release 48.

Pulmonary Embolism

<i>Discretionary</i>	Accept.
<i>See if Relevant</i>	<u>Malignancy</u>
<i>Update Information</i>	This entry was last updated in TDSG-DD Edition 203, Release 02

Pyelonephritis

<i>Discretionary</i>	Eyes: If the corneas are to be stored by organ culture, accept.
<i>See</i>	<u>Infection - General</u>
<i>Reason for Change</i>	The 'Discretionary' entry for 'Eyes' has changed to include a reference to organ culture.
<i>Update Information</i>	This entry was last updated in TDSG-DD Edition 203, Release 02

Pyrexia

Not Related to Travel in Malarious Areas

<i>Obligatory</i>	If less than two weeks from an undiagnosed episode of pyrexia: Refer to a Designated Medical Officer.
<i>See if Relevant</i>	<u>Infection - General</u>

Related to Travel in Malarious Areas

<i>See</i>	<u>Malaria</u>
<i>Update Information</i>	This entry was last updated in TDSG-DD Edition 203, Release 02

Pyruvate Kinase Deficiency

<i>Discretionary</i>	Accept.
<i>Update Information</i>	This entry was last updated in TDSG-DD Edition 203, Release 02

Q Fever

<i>Obligatory</i>	Must not donate.
<i>Update Information</i>	This entry was last updated in TDSG-DD Edition 203, Release 02

Quinsy

<i>Discretionary</i>	Eyes: If the corneas are to be stored by organ culture, accept.
----------------------	---

<i>See</i>	<u>Infection - Acute</u>
<i>Reason for Change</i>	The 'Discretionary' entry for 'Eyes' has changed to include a reference to organ culture.
<i>Update Information</i>	This entry was last updated in TDSG-DD Edition 203, Release 02

Rabies

Immunization - Non-exposed

Discretionary If non-exposed, accept.

Immunization - Post Exposure

Obligatory **Must not donate until:**
At least 24 months post exposure and fully cleared by treating physician.

Reason for Change To extend the deferral period post exposure to 24 months.

Infection

Obligatory **Must not donate.**

See if Relevant Animal Bite

Update Information This entry was last updated in TDSG-DD Edition 203, Release 41

Radiation Therapy

Obligatory **Must not donate if:**
a) For malignancy other than basal cell carcinoma.
b) For other treatments:
Refer to a Designated Medical Officer.
c) Tissue to be collected has been irradiated.

Discretionary **a) Eyes:**
If related to malignancy and the eyes were not included in the field of irradiation, see Malignancy.
b) If fully recovered and is acceptable according to immunosuppression advice, accept.
c) If for basal cell carcinoma or ductal carcinoma in situ of the breast, all treatment has been completed, the donor has been discharged from follow up and is eligible under the Malignancy Guideline, accept.

See if Relevant Basal Cell Carcinoma
Immunosuppression
Malignancy

Additional Information Radiation therapy is sometimes used for non-malignant conditions, particularly for some skin conditions. It is often used as a substitute for other treatments that work by suppressing the immune system such as high dose steroids and cytotoxic drugs. More information is likely to be required before a decision can be made as to if an individual can donate. This why a referral to a 'Designated Medical Officer' is required.

Reason for Change Additional discretionary acceptance for basal cell carcinomas and ductal carcinoma in situ of the breast. A link had been added to autoimmune disease, and additional information has been added.

Update Information This entry was last updated in
TDSG-DD Edition 203, Release 29

Radionuclides

Obligatory **1. Radioactive iodine therapy:**
Must not donate if:
a) For malignancy.
b) Administered in the preceding six months.

2. Other treatment or investigation:
Refer to a Designated Medical Officer.

Discretionary **Eyes:**
If related to malignancy, see Malignancy.

See if Relevant Malignancy
Thyroid Disease

Additional Information In general those used for diagnostic purposes are cleared within 24 hours. Some, e.g. radioactive iodine, have long half-lives and affected donors must not be accepted unless at least six months have passed.

Reason for Change A 'Discretion' has been added for 'Eyes'.

Update Information This entry was last updated in
TDSG-DD Edition 203, Release 02

Raynaud's Syndrome

Obligatory **Must not donate if:**
Part of a multisystem disorder.

Update Information This entry was last updated in
TDSG-DD Edition 203, Release 02

Recipients of Normal Human Immunoglobulin

See if Relevant Hepatitis A
Immunosuppression
Immunoglobulin Therapy

See Transfusion

Update Information This entry was last updated in
TDSG-DD Edition 203, Release 02, Issue 02

Renal Colic

See if Relevant Infection - General

Update Information This entry was last updated in
TDSG-DD Edition 203, Release 02

Respiratory Disease

See if Relevant Infection - General

Steroid Therapy

Update Information This entry was last updated in
TDSG-DD Edition 203, Release 02

Retinitis Pigmentosa

Discretionary Accept.

Update Information This entry was last updated in
TDSG-DD Edition 203, Release 02

Reyes Syndrome

Obligatory **Eyes:**
Must not donate.

Discretionary **Eyes:**
If more than three months after recovery, accept

Other Tissues:
If no other contraindication, accept.

See if Relevant Infection - Acute

Reason for Change To add a discretionary acceptance for eyes

Update Information This entry was last updated in
TDSG-DD Edition 203, Release 33

Rheumatic Fever

Obligatory **1. Cardiovascular Tissue:**
Must not donate.

2. Other Tissues:
Must not donate if:
Active infection.

Update Information This entry was last updated in
TDSG-DD Edition 203, Release 02

Rheumatoid Arthritis

Discretionary 1. If mild and the only treatment is NSAIDs, accept.

2. Eyes:
Accept if no ocular involvement.

See Autoimmune Disease

Reason for Change The entry has been changed for consistency from 'Must not donate' to 'See Autoimmune Disease'.

Update Information This entry was last updated in
TDSG-DD Edition 203, Release 02

Ringworm

<i>Obligatory</i>	Must not donate if: On systemic treatment.
<i>Discretionary</i>	If on local treatment only, accept.
<i>See if Relevant</i>	<u>Infection - General</u>
<i>Update Information</i>	This entry was last updated in TDSG-DD Edition 203, Release 02

Rubella

Acute Infection.

See Infection - Acute

Congenital

Obligatory **Eyes:**
Must not donate.

Discretionary **Other Tissues:**
If no other contraindication, accept.

See Infection - Acute

Reason for Change A 'Discretionary' entry has been added for other tissues.

Contact

See Infectious Diseases - Contact with

Update Information This entry was last updated in
TDSG-DD Edition 203, Release 02

Sarcoidosis

Acute

Obligatory **Must not donate if:**
a) Not recovered.
b) Less than five years from both finishing all treatment and full recovery.

Discretionary 1. If more than five years since finishing all treatment and full recovery, accept
2. Eyes:
If no ocular involvement, accept.

Additional Information Acute sarcoidosis is normally a self limiting disease and does not require treatment in about 90% of cases. The cause is not known but there appears to be an immune defect that can run in families. Because of the uncertainty with this condition, only potential donors who have fully recovered and been off all treatment for at least five years may donate.

Reason for

Change To align the guidance with that for blood donors, new guidance to accept donors who required treatment but who have made a full recovery and have been off all treatment for at least five years has been added.

'Additional Information' has been added.

Chronic

Obligatory **Must not donate.**

Discretionary **Eyes:**
If no ocular involvement, accept.

Additional Information Chronic sarcoidosis can cause a range of problems, particularly with the lungs but also with the heart. The treatments used may also cause immunosuppression. For these reasons people with this condition should not donate.

Reason for Change 'Additional Information' has been added.

Update Information This entry was last updated in
TDSG-DD Edition 203, Release 17

Sex Worker

Obligatory **Must not donate.**

Discretionary If 3 months or more has elapsed since the donor last received money or drugs for sex, accept

See if Relevant Addiction and Drug Abuse
Hepatitis of Viral Origin
HIV
HTLV
Infection - General

Additional Information In this context sex is defined as vaginal, oral or anal sex with or without a condom /protective. This guidance presumes that a validated NAT test for HIV, HBV and HCV is negative, if this test is stopped for any reason the guidance will change.

If received injectable drugs of addiction for sex, see 'Addiction and Drug Abuse' entry as a 12 month deferral may apply.

Reason for Change This entry was updated in line with the recommendations of the SaBTO Donor Selection Criteria Review Report published on 23rd July 2017.

Update Information This entry was last updated in
TDSG-DD Edition 203, Release 57

Sexually Transmitted Disease

Infected Individual

Obligatory **See:**
Is there is a specific entry for the disease?

Must not donate

Discretionary If fully treated, at least three months from completion of treatment, accept.
Additionally, for gonorrhoea, evidence of a test of cure after treatment is required.

This may be a verbal confirmation, provided by the person answering the relevant Medical and Social History questions about the donor or someone with access to records of the donor's treatment.

See if Relevant Tissues Safety Entry
Chlamydia
Genital Warts
Herpes - Genital
Syphilis

Sexual Partner

Obligatory **See:**
Is there is a specific entry for the disease with which there has been contact?

Must not donate if:

a) Donor required treatment and it is less than three months since completing that treatment.

b) Donor did not require treatment and it is less than three months from the last sexual contact with the infected partner.

Discretionary a) Donor did not require treatment and it is more than three months since the infected partner has completed treatment, accept.

b) Donor required treatment: if fully treated, and if it is at least three months from completion of treatment, accept. Additionally, for gonorrhoea, evidence of a test of cure after treatment is required. This may be a verbal confirmation, provided by the person answering the relevant Medical and Social History questions about the donor or someone with access to records of the donor's treatment.

c) If the donor's sexual partner has been diagnosed with chlamydia (except lymphogranuloma venereum, see (b) above), genital warts or genital herpes and the donor is asymptomatic and not undergoing treatment or investigation, accept.

See if Relevant Tissues Safety Entry
Chlamydia
Genital Warts
Herpes - Genital
Syphilis

Additional Information Guidelines (NICE, BASHH) recommend that current sexual partners of lymphogranuloma venereum (LGV) probable or confirmed individuals should receive testing and empiric treatment with a chlamydial regimen. They can be accepted 3 months after completion of treatment.

Reason for Change Discretionary guidance updated to clarify verbal confirmation is not provided by the donor themselves.

Update Information This entry was last updated in
TD-DSG Edition 203 Release 60, Issue 03

Shingles

Affected Individual

See if Relevant Herpes - Ocular

See Herpes Zoster

Reason for Change The links have been changed for clarity.

Contact

See [Infectious Diseases - Contact with](#)

Update Information This entry was last updated in
TDSG-DD Edition 203, Release 02

Sickle-Cell Trait

Discretionary Accept.

Update Information This entry was last updated in
TDSG-DD Edition 203, Release 02

Sideroblastic Anaemia

Obligatory **Must not donate**

See if Relevant [Myelodysplastic Syndrome](#)

Reason for Change 'Must not donate' has been extended to all tissues.

Update Information This entry was last updated in
TDSG-DD Edition 203, Release 02

Skin Disease

Obligatory **1. Must not donate if:**
a) The condition is infected or infectious.
b) Malignant.

2. Skin Donor:
Must not donate:
a) If the skin disease is part of a generalized condition.
b) Affected skin.

Discretionary **1. Eyes:**
a) If related to malignancy, see [Malignancy](#).
b) If any infection is bacterial and the corneas are to be stored by organ culture, accept.

2. Skin:
If malignancy was a Basal Cell Carcinoma and treatment is completed, accept unaffected skin only.

3. Other Tissues:
If malignancy was a Basal Cell Carcinoma and treatment is completed, accept.

See if Relevant [Dermatitis](#)
[Infection - General](#)
[Malignancy](#)
[Psoriasis](#)

Reason for Change Discretions have been added for 'Eyes' and 'Skin'.
'Malignancy' has been added to 'Obligatory' and additional links have been included.

Update Information This entry was last updated in
TDSG-DD Edition 203, Release 02

Sleeping Sickness

(African Trypanosomiasis)

Obligatory **Must not donate.**

Discretionary **Eyes:**
Accept for corneas only.

Additional Information As corneas are avascular there is not considered to be a risk of transmitting protozoal infections.

Reason for Change A 'Discretion' has been added for 'Eyes'.

Update Information This entry was last updated in
TDSG-DD Edition 203, Release 02

Smallpox Immunization

Contacts

Obligatory **Must not donate if:**
1. All Tissues:
a) Any secondarily infected site has not yet healed.

b) Less than eight weeks after secondarily infected site appeared.

2. Skin Only:
Less than two weeks after the last lesion healed on the infected contact.

Discretionary **All Tissues Except Skin:**
If no new skin lesions, accept.

Additional Information Close contacts of vaccinees (household or direct bodily contact) may become secondarily infected from direct skin contact with an infected inoculation site or from virus on clothing, bedding, dressings etc. If infection occurs, a new skin rash, blister or sore appears at the site of contact, which could be anywhere on the body. The rash represents a secondary vaccination site and presents exactly the same potential risk to patients and staff as that of a person who has been intentionally immunized.

Immunized Individual

Obligatory **Must not donate if:**
1. All Tissues:
a) The inoculation site has not fully healed.

b) Any secondarily infected site has not fully healed.

c) Less than eight weeks from inoculation or from the appearance of any secondarily infected site.

2. Skin Only:
Less than two weeks after the last lesion healed.

Additional Information Smallpox immunization is with live virus. By eight weeks, the infection caused by the inoculation should have been controlled. If the wound has not healed it is possible that there may still be infection present. We do not want to pass the virus, or other infection, on to staff, or to people receiving tissues.

Update Information This advice is a requirement of the EU Tissue & Cells Directive.

This entry was last updated in
TDSG-DD Edition 203, Release 02

South American Trypanosomiasis

<i>Obligatory</i>	Must not donate.
<i>Discretionary</i>	Eyes: Accept for corneas only.
<i>See if Relevant</i>	<u>South American Trypanosomiasis Risk</u>
<i>Additional Information</i>	As corneas are avascular there is not considered to be a risk of transmitting protozoal infections.
<i>Reason for Change</i>	The 'Discretionary' entry for 'Eyes' has been amended.
<i>Update Information</i>	This entry was last updated in TDSG-DD Edition 203, Release 02

South American Trypanosomiasis Risk

<i>Obligatory</i>	Must not donate if: 1) Born in South America or Central America (including Mexico). 2) Mother was born in South America or Central America (including Mexico). 3) Has had a transfusion in South America or Central America (including Mexico). 4) Has lived and/or worked in rural subsistence farming communities in these countries for a continuous period of four weeks or more.
<i>Discretionary</i>	1) If at least four months from the date of last exposure, including transfusion abroad, and a validated <i>T. cruzi</i> antibody test is negative, accept. 2) Eyes: Accept for corneas only (testing not required). For other ocular tissues, as (1) above.
<i>See if Relevant</i>	<u>Geographical Disease Risk Index</u> for countries with <i>T. cruzi</i> risk <u>Transfusion</u>
<i>Additional Information</i>	Infection with <i>T. cruzi</i> is very common in many parts of South or Central America and is often symptomless. It can be passed from an infected mother to her unborn baby and by transfusion. The insect that passes the infection on is only common in rural areas and the greater time that an individual has spent living in housing conditions with thatched roofs or mud lined walls which harbour the insect vector, the greater their risk of becoming infected. Testing is available and should be performed if there is a possibility of infection. Waiting four months from the last time of exposure allows time for the antibodies that are tested for to develop. Camping or trekking in the jungle in South or Central America (including Mexico) is not considered of high enough risk to merit exclusion. As corneas are avascular there is not considered to be a risk of transmitting protozoal infections.
<i>Reason for Change</i>	To reduce deferral period following last date of exposure from six to four months, and align this entry with the 'Transfusion' entry. To also align this entry with the Geographical Disease Risk Index and change the reference to "Southern Mexico" to "Mexico".
<i>Update Information</i>	This entry was last updated in TDSG-DD Edition 203, Release 42.

Spherocytosis

<i>See</i>	<u>Hereditary Spherocytosis</u>
<i>Update Information</i>	This entry was last updated in TDSG-DD Edition 203, Release 02

Spina Bifida

<i>Obligatory</i>	Must not donate if: a) Has an indwelling shunt and there is evidence of shunt infection. b) Has an infected pressure sore.
<i>Discretionary</i>	Eyes: Shunt infection or infected pressure sore - if the corneas are to be stored by organ culture, accept.
<i>Additional Information</i>	Donated bone is cultured to exclude occult bacterial and fungal infection. However it should not be collected from bacteraemic subjects.
<i>Reason for Change</i>	A 'Discretion' has been added for 'Eyes'.
<i>Update Information</i>	This entry was last updated in TDSG-DD Edition 203, Release 02

Spinal Surgery

<i>See if Relevant</i>	<u>Neurosurgery</u> <u>Transfusion</u>
<i>Update Information</i>	This entry was last updated in TDSG-DD Edition 203, Release 02, Issue 35

Splenectomy

<i>Obligatory</i>	Must not donate if: a) For malignancy. b) For a myeloproliferative disorder.
<i>Discretionary</i>	1. All Tissues: a) If for trauma, or if underlying reason for splenectomy is not a contraindication to donation, even if on prophylactic antibiotics, accept. 2. Eyes: If related to malignancy, see <u>Malignancy</u> .
<i>See if Relevant</i>	<u>Haematological Disease</u> <u>Haemolytic Anaemia</u> <u>Immune Thrombocytopenia</u> <u>Malignancy</u> <u>Transfusion</u>
<i>Reason for Change</i>	To update 'obligatory' and 'discretionary' sections and add 'see if relevant' links.
<i>Update Information</i>	This entry was last updated in TDSG-DD Edition 203, Release 59

Steroid Therapy

<i>Obligatory</i>	Discuss with a Designated Medical Officer if: Has been regularly taking steroid tablets, injections or enemas, or applying creams over large areas. For information on other situations where steroid therapy may be acceptable, refer to entry for immunosuppression.
-------------------	---

<i>Discretionary</i>	<p>1. a) If occasional use of creams over small areas of skin for minor skin complaints, accept.</p> <p>b) If using steroid inhalers for prophylaxis, accept.</p> <p>c) Cornea only: If corneas are stored in organ culture and in the absence of other contraindications, accept. See additional information section</p>
<i>See if Relevant</i>	<p><u>Autoimmune Disease</u></p> <p><u>Eye Disease</u></p> <p><u>Immunosuppression</u></p> <p><u>Infection – acute</u></p> <p><u>Infection – chronic</u></p> <p><u>Skin Disease</u></p> <p><u>Tissue and Cell Allograft Recipients</u></p>
<i>Additional Information</i>	<p>Steroid therapy in high doses causes immunosuppression. This may mask infective and inflammatory conditions that would otherwise prevent donation. For further information refer to 'Immunosuppression' entry.</p> <p>The underlying condition requiring steroid treatment should always be taken into consideration.</p> <p>Eye donors receiving steroid treatment e.g. steroid eye drops, should be evaluated on a case by case basis, taking into consideration the indication for treatment as well as any possible side effects. Relevant clinical records, especially ophthalmology records, should be reviewed.</p>
<i>Reason for Change</i>	Links to the Infection – acute, Infection – chronic and Eye Disease entries have been added. Discretionary section amended regarding cornea donation.
<i>Update Information</i>	<p>Part of this advice is a requirement of the EU Tissue & Cells Directive.</p> <p>This entry was last updated in TDSG-DD Edition 203, Release 52</p>

Stroke

<i>Discretionary</i>	Accept.
<i>Update Information</i>	This entry was last updated in TDSG-DD Edition 203, Release 02

Syphilis

1. Affected Individual

<i>Obligatory</i>	Must not donate.
<i>Discretionary</i>	If fully treated in the past and confirmatory tests exclude recent infection, discuss with a Designated Medical Officer .
<i>Additional Information</i>	The interpretation of syphilis testing is often difficult. The advice of an experienced microbiologist may be required before a decision on safety can be made.

2. Current or Former Sexual Partner of Affected Individual

<i>Obligatory</i>	<p>Must not donate if:</p> <p>a) The potential donor was diagnosed with syphilis (see 'Affected Individual' section above).</p>
-------------------	--

b) It is less than three months since last sexual contact with an infected partner.

Discretionary a) If it is more than three months from the last sexual contact with an infected partner, accept.

b) If it is more than three months since an infected partner has completed treatment, accept.

See if Relevant Tissues Safety Entry

Reason for Change The deferral period after sexual contact with an infected person has been reduced to three months.

Update Information This entry was last updated in TDSG-DD Edition 203, Release 57

Systemic Lupus Erythematosus

Obligatory **Must not donate.**

Discretionary If the tissues to be donated are not affected by the condition, subject to individual risk assessment, accept.

Discuss with Designated Clinical Support Officer for advice if required.

See if Relevant Immunosuppression

Reason for Change To permit discretionary acceptance of unaffected tissues subject to individual risk assessment.

Update Information This entry was last updated in TDSG-DD Edition 203, Release 42.

Tamoxifen

Obligatory See Malignancy entry.

Discretionary If taken for non-malignant conditions, accept.

Reason for Change To clarify that use of Tamoxifen for non-malignant conditions is not a contraindication to donation.

Update Information This entry was last updated in TDSG-DD Edition 203, Release 42.

Tetanus Immunization

Obligatory **Must not donate if:**
Less than four weeks from exposure.

Discretionary If non-exposed, accept.

Update Information This entry was last updated in TDSG-DD Edition 203, Release 02

Thalassaemia Major

<i>Obligatory</i>	Must not donate.
<i>Discretionary</i>	Eyes: Accept.
<i>See if Relevant</i>	<u>Transfusion</u>
<i>Update Information</i>	This entry was last updated in TDSG-DD Edition 203, Release 02

Thalassaemia Trait

<i>Discretionary</i>	Accept.
<i>Update Information</i>	This entry was last updated in TDSG-DD Edition 203, Release 02

Therapeutic Venesection

<i>Obligatory</i>	Must not donate.
<i>Discretionary</i>	If for haemochromatosis or confirmed secondary polycythaemia, accept.
<i>See if Relevant</i>	<u>Haemochromatosis</u>
<i>Update Information</i>	This entry was last updated in TDSG-DD Edition 203, Release 02

Threadworms

<i>Discretionary</i>	Even if on treatment, accept.
<i>Update Information</i>	This entry was last updated in TDSG-DD Edition 203, Release 02

Thrombocytosis

<i>Obligatory</i>	Must not donate if: Due to a myeloproliferative disorder.
<i>Additional Information</i>	People with unexplained persistently raised platelet counts should not be accepted.
<i>Reason for Change</i>	This entry has been added to clarify the eligibility of donors with this condition.
<i>Update Information</i>	This entry was last updated in TDSG-DD Edition 203, Release 02

Thrombosis

<i>Discretionary</i>	If the underlying cause does not exclude, accept.
<i>See if Relevant</i>	<u>Malignancy</u>
<i>Update Information</i>	This entry was last updated in TDSG-DD Edition 203, Release 02

Thrush - Oral

<i>Obligatory</i>	Must not donate if: a) Unexplained. b) Related to immunodeficiency.
<i>See if Relevant</i>	<u>Infection: Chronic</u>
<i>Reason for Change</i>	This entry has been revised to link discretionary acceptance to the current 'Infection: Chronic' entry.
<i>Update Information</i>	This entry was last updated in TDSG-DD Edition 203, Release 46

Thrush - Vaginal

<i>Obligatory</i>	Must not donate if: a) Related to immunodeficiency.
<i>Discretionary</i>	<u>Infection: Chronic</u>
<i>Reason for Change</i>	This entry has been revised to link discretionary acceptance to the current 'Infection: Chronic' entry.
<i>Update Information</i>	This entry was last updated in TDSG-DD Edition 203, Release 46

Thyroid Disease

<i>Obligatory</i>	Must not donate if: a) Under investigation. b) Malignant. c) Less than six months from treatment with radioactive iodine therapy.
<i>Discretionary</i>	Eyes: a) If related to malignancy, see <u>Malignancy</u> . b) If associated with Thyroid Eye Disease (Grave's Disease): accept if no history of corneal involvement.
<i>See if Relevant</i>	<u>Autoimmune disease</u>
<i>Reason for Change</i>	To add an additional discretion for 'Eyes'.
<i>Update Information</i>	This entry was last updated in TDSG-DD Edition 203, Release 35

Tissue and Cell Allograft Recipients

<i>Excludes</i>	Xenograft recipients, recipients of biological grafts of non-human origin and bio-prosthetic grafts and organ recipients.
<i>Obligatory</i>	

All donors:

Must not donate if:

a) Dura mater transplanted at any time.

b) Ocular tissue transplanted at any time.

c) Any other allogeneic human tissue or cell transplanted since 1st January 1980.

Discretionary

a) If an autologous tissue, or cells, has been transplanted at any time, and there is no other reason to exclude the donor, accept.

b) If an allogeneic tissue (except dura mater or ocular tissue) or cell transplant was performed before 1st January 1980, and there is no other reason to exclude the donor, accept.

c) For donations of heart valves, skin, ocular tissue and pancreatic islets only: If an allogeneic tissue (except dura mater or ocular tissue), or cells, has been transplanted at any time, and there is no other reason to exclude the donor, accept.

See if Relevant

Immunosuppression

Ocular Tissue Recipient

Organ Recipient

Prion Associated Diseases

Transfusion

Xenotransplantation

Additional Information

The transfer of tissues or cells between individuals and species has led to the spread of infection. The above guidelines are intended to minimise these risks.

People who have received a tissue or cell transplant since 1980 are excluded from donation of any tissues except for heart valves, ocular tissue, pancreatic islets and skin as a precautionary measure against the risk of transmission of vCJD in the same way as recipients of transfusion are.

Dura mater and ocular tissue allografts have been implicated in iatrogenic CJD. Iatrogenic CJD refers to the transmission of prions via inadvertent medical exposure. Recipients of dura mater and ocular tissue recipients are excluded.

Dura mater use stopped in the UK by 1993. The situation in other countries varied so specific dates cannot be given.

Tissue allograft recipients do not require immunosuppression. If the recipient was on immunosuppression for any other reason, see Immunosuppression entry.

Reason for Change

This is a new entry.

Update Information

This entry was last updated in TDSG-DD Edition 203, Release 56

Tissue and Organ Recipients

Obligatory

All donors:

Must not donate if:

1. At any time:

a) Has needed immunosuppression.

b) Dura mater transplanted.

c) Ocular tissue transplanted.

d) Xenotransplant performed.

2. Since January 1st 1980:

Any allogeneic human tissue or organ transplanted.

- Discretionary*
- a) If an allogeneic tissue or cell transplant was performed before January 1st 1980 and there is no other reason to exclude the donor, accept.
- b) If at anytime an autologous tissue, or cells, has been transplanted, accept.
- c) For donations of heart valves, skin, ocular tissue and pancreatic islets: If at anytime a allogeneic tissue, or cells, has been transplanted, accept

See if Relevant

Immunosuppression
Ocular Tissue Recipient
Prion Associated Diseases
Xenotransplantation

Additional Information

The transfer of tissues or organs between individuals and species has lead to the spread of infection. The above guidelines are intended to minimize these risks.

There is now a concern that this could also happen with vCJD. This is because in the autumn of 2003 a UK recipient of blood, taken from a healthy donor who later developed vCJD, died from vCJD. Since then there has been a very small number of cases of infection with the vCJD prion in recipients of blood from donors who have later developed vCJD. In view of this, people who have received a tissue or organ transplant since 1980, will be excluded from donation except for donation of heart valves, ocular tissue, pancreatic islets and skin. These tissues provide considerable benefits to patients.

See

Transfusion

Reason for Change

To update discretionary entry to accept skin, heart valve, ocular tissue and pancreatic islets from those who might have received allogeneic tissue transplant.

Update Information

This entry was last updated in TDSG-DD Edition 203, Release 35

Tissues Safety Entry

Definition

Individual risk is based on the donor's sexual behaviour, including new partners and the number of partners in the 3 months prior to donation.

Partner risk is based on sexual contact with a partner who may, at a population level, be at higher risk of acquiring infection, as described in this entry.

Sexual contact is defined as oral, vaginal or anal sex.

Anal sex is defined as penile-anal intercourse only. It does not apply to oro-anal sex or the use of sex toys.

Chemsex is sex while using stimulant drugs taken for the specific purpose of enhancing sexual experience and reducing inhibitions. Chemsex does not refer to sex after using alcohol or recreational drugs for other purposes, nor the use of drugs such as Viagra or Cialis to treat erectile dysfunction.

Obligatory

Information must be provided so that those at risk do not donate.

1. You must not donate if:

You think you need a test for HIV/AIDS, HTLV or hepatitis.

2. You must never donate if:

- a) You are HIV positive
- b) You are HTLV positive
- c) You are a hepatitis B carrier
- d) You are a hepatitis C carrier

3. You must not donate for at least 12 months:

After stopping habitual use of injected drugs of addiction.

4. You must not donate for at least three months if:

- a) You have taken Pre-Exposure Prophylaxis (PrEP) / Truvada for prevention of HIV
- b) You have taken or been prescribed Post-Exposure Prophylaxis (PEP) for prevention of HIV.

If the underlying reason for taking PrEP or PEP warrants a longer deferral period, this should be applied.

5. You must not donate for at least 3 months if:

- a) You have received money or drugs for sex
- b) You have injected, or been injected with, non-prescription drugs, even only once. This includes, for example, bodybuilding drugs or injectable tanning agents. You may be able to donate if a doctor prescribed the drugs. Please ask.
- c) You have injected, been injected with, or used non-parenteral Chemsex drugs.

6. Individual risk criteria (FAIR):**You must not donate for at least 3 months if:**

- a) You have taken part in chemsex activity, including the use of stimulant drugs. This risk applies for all sexual contact.
- b) You have been diagnosed with gonorrhoea. You must wait for at least three months after you have successfully completed treatment and been discharged from further follow up.
- c) You have had more than one sexual partner in the last 3 months AND you have had anal sex with any of these partners.
- d) You have had anal sex with a new sexual partner. For the purpose of donor selection, a new partner is someone that you have not had sex with before or a previous partner with whom you have restarted a sexual relationship in the last 3 months.

If you are in a sexual relationship with one partner only, you can donate once it is three months from the date of first sexual contact, even if you are having anal sex.

7. You must not donate for at least 3 months after sex (even if you used a condom or other protective) with:

A partner who is, or you think may be:

- a) HIV or HTLV positive
- b) A hepatitis B carrier
- c) A hepatitis C carrier
- d) A partner who has received money or drugs for sex
- e) A partner who has injected, or been injected with non-prescription drugs. This includes, for example, bodybuilding drugs or injected tanning agents. You may be able to give if a doctor prescribed the drugs, please ask.

See if Relevant

Addiction and Drug Abuse

Hepatitis B

Hepatitis C

Hepatitis of Viral Origin

HIV

HTLV

Infection - General

Pre- or Post-Exposure Prophylaxis for HIV

Sexually Transmitted Disease

Syphilis

Additional Information

The FAIR (For the Assessment of Individualised Risk) report (2020) recommended changes to blood donor selection policy to allow a more individualised risk-based approach. This approach was approved by ministers in devolved administrations and has now been implemented by the UK Transfusion Services.

The FAIR III working group recommended that a similar approach could be applied to tissue and cell donors in principle, acknowledging that the current donor selection policies already permit an individual risk assessment approach for life saving tissues and cells.

FAIR identified several factors associated with a higher risk of blood borne infections. These include the recent diagnosis of a bacterial sexually transmitted disease and the following sexual behaviours:

- new or multiple sexual partners
- anal sex
- participation in chemsex activity

Drugs used for chemsex include methamphetamine, mephedrone and GHB/GBL, but other drugs may be used (e.g. ketamine, poppers, cocaine). Chemsex is a high risk activity because it usually involves multiple sexual partners, sometimes for extended periods of time. The drugs involved also reduce inhibition leading to riskier sexual activity.

The drugs used in both Pre- and Post-Exposure Prophylaxis for HIV (PrEP and PEP) may interfere with the routine HIV screening tests carried out on all tissue and cell donors. For this reason, donors who have taken PrEP or PEP should not donate for three months, even if they are otherwise eligible under individual risk criteria.

The deferral periods specified above may be reduced by doing individual risk assessment if the risk of acquiring an infectious disease may be outweighed by the risk of delaying a lifesaving transplantation.

Reason for Change The entry was revised to include individual risk assessment of recent sexual behaviour for all donors. The deferral for donors whose sexual partners have been sexually active in Sub-Saharan Africa has been removed. This supports implementation of recommendations from the FAIR III Report.

Update Information This entry was last updated in TDSG-DD Edition 203, Release 57

Toxoplasmosis

Obligatory **Must not donate if:**
Confirmed current active infection at the time of donation.

See if Relevant Infection - Acute

Additional Information This is a common parasitic infection, often spread by cat faeces or eating undercooked meat. It can be spread through transfusion. It may have serious consequences or even prove fatal for the recipient. Usually it does not cause symptoms, as the body's immune system easily overcomes the parasite.

Testing of tissue donors is not required. Toxoplasma IgG results from organ donors, if available, do not require further investigation.

Reason for Change To clarify that toxoplasma IgG results from organ donors, if available do not require further investigation

Update Information This entry was last updated in TDSG-DD Edition 203, Release 30

Transfusion

Includes Treatment with Blood Components, Products and Derivatives.

Obligatory **1. Must not donate if:**
At any time the donor has:
a) Received, or thinks they may have received, a transfusion of blood or blood components in a country endemic for malaria or South American trypanosomiasis. See 'Discretionary' section below for exceptions.

b) Has received regular treatment with blood derived coagulation factor concentrates.

2. Since January 1st 1980:

a) Anywhere in the world, the donor has received, or thinks they may have received, a transfusion with red cells, platelets, fresh frozen plasma (FFP) or cryoprecipitate. This includes mothers whose babies have required intra-uterine transfusion.

b) Had a plasma exchange performed.

3. Before January 1st 1999:

- a) Treated with prothrombin complex to reverse over-anticoagulation.
- b) Received intravenous or subcutaneous human normal immunoglobulin.

Discretionary

1. a) If on medical inquiry it is unlikely that the donor has been transfused, accept.
- b) Received, or thinks they may have received, a transfusion of blood or blood components before 1st Jan 1980, accept – See 4 below if transfused abroad.
- c) If treatment with human immunoglobulin has been limited to small quantities of specific immunoglobulin as prophylaxis (e.g. rhesus, tetanus, hepatitis, immunoglobulin etc.), accept.
- d) If the only transfusion has been within the last week of life, accept.
- e) Treated with prothrombin complex (PCC) to reverse over-anticoagulation after 1st January 1999, accept.
- f) If treated with intravenous immunoglobulins after 1st January 1999: if underlying condition is not a contraindication, accept. Refer to designated clinical support officer if further advice required.

2. Autologous Transfusion:

If only the donor's own blood has been used, accept.

3. Heart valve, ocular tissue, skin and pancreatic islet donors only:

Provided the donor's total transfusion exposure is limited to less than 80 units of blood or blood components, accept. – See 4 below if transfused abroad.

4. Donor transfused in a country endemic for malaria or South American trypanosomiasis:

- a) Check the Geographical Disease Risk Index. If transfused in an at risk endemic country and a validated malarial antibody test and/or (as appropriate) a validated test for T.cruzi antibody is negative, accept.
- b) If tissue will be sterilized by irradiation post-donation: Accept (testing not required)
- c) For Eyes only, if the risk was for Malaria or South American trypanosomiasis, accept for corneas only (testing not required).

See if Relevant

Bleeding Disorder
Immunoglobulin Therapy
Immunosuppression
Malaria
Prion Associated Diseases
South American Trypanosomiasis Risk
Geographical Disease Risk Index
Appendix 3 - Calculation of Plasma Dilution.

Additional Information

Transfused donors have previously contributed to the spread of some diseases. This happened with hepatitis C.

All transfused donors:

Transfusions in some countries may have put the donor at risk of malaria or South American trypanosomiasis. It is necessary to exclude these infections (with the exception of Malaria and South American trypanosomiasis for cornea donors only, or for tissues that are terminally sterilised) before accepting the donor.

Coagulation concentrates:

People who have received blood derived coagulation concentrates (these are made from the blood of many donors) regularly may have been put at risk of infections that can be passed through blood.

Donors transfused since 1980:

In the autumn of 2003 a UK recipient of blood, taken from a healthy donor who later developed vCJD, died from vCJD. Since then there has been a very small number of cases of infection with the vCJD prion in recipients of blood from donors who have later developed vCJD.

In view of this, people transfused or possibly transfused since 1980 (except in the last week of life) should not normally be accepted. Because of shortages in supply, this does not currently apply to the donation of heart valves, ocular tissue, pancreatic islets and skin. Any history of transfusion after 1980 must be recorded and remain part of the documentation associated with the donation.

Plasma exchange results in the patient having been exposed to multiple donors. In view of the increased vCJD risk, donations may not be taken from individuals who have had a plasma exchange performed since 1980.

Commonly used PCCs, such as Beriplex or Octaplex, currently used in the UK, are prepared from non-UK donors. They are administered as one-off doses to reverse anticoagulation or peri-operative prophylaxis. Since 1999, coagulation factors prepared from UK donors have no longer been used as a risk reduction measure for vCJD transmission.

Reason for Change To permit donation from donors who have received intravenous immunoglobulin after 1st January 1999, if the reason for treatment is not a contraindication.

Update Information This entry was last updated in TDSG-DD Edition 203, Release 45

Transgender Individuals

Definition **Cisgender (cis)** describes someone whose gender identity is the same as the sex they were assigned at birth.

Transgender (trans) describes someone whose gender is not the same as, or does not sit comfortably with, the sex they were assigned at birth.

Obligatory Assessment of the donor suitability should be according to the gender assigned at the time of donation.

Discretionary Obtain history and refer to designated medical officer if necessary.

See if Relevant Tissues Safety Entry

Additional Information Consideration should be given to the medications used during gender re-assignment. An individual risk assessment is required with regard to potential effects on the donor, donated material and any potential risk to the recipient.

Reason for Change This entry was revised to support the implementation of the FAIR III report; the additional information section has been revised to reflect the circumstances of tissue and cell donations.

Update Information This entry was last updated in TDSG-DD Edition 203, Release 57

Travel

See if Relevant Geographical Disease Risk Index
Malaria
South American Trypanosomiasis Risk
Infection - Tropical

Update Information This entry was last updated in TDSG-DD Edition 203, Release 02

Trisomy 21 (Down's Syndrome)

Includes Mosaic Down's Syndrome

Obligatory **Eyes:**
Must not donate.

Discretionary **Other Tissues:**
If no other contraindication, accept.

<i>Reason for Change</i>	A 'Discretionary' entry has been added for other tissues.
<i>Update Information</i>	This entry was last updated in TDSG-DD Edition 203, Release 02

Trisomy E (Trisomy 18)

<i>Obligatory</i>	Eyes: Must not donate.
<i>Discretionary</i>	Other Tissues: If no other contraindication, accept.
<i>Reason for Change</i>	A 'Discretionary' entry has been added for other tissues.
<i>Update Information</i>	This entry was last updated in TDSG-DD Edition 203, Release 02

Tropical Viruses

<i>Includes</i>	Chikungunya Virus, also known as CHIKV Dengue Virus, also known as Dengue Fever Yellow Fever, also known as YF Zika Virus, also known as ZIKV, and Zika Virus Fever
<i>Definition</i>	Tropical Virus Endemic Areas: are shown in the 'Geographical Disease Risk Index' (GDRI) as a Tropical Virus Risk.
<i>Obligatory</i>	Must not donate if: a) It is less than six months from a donor's return from a Tropical Virus Risk endemic area and the donor has been diagnosed with Chikungunya, Dengue, Yellow Fever or Zika virus infection whilst there or following their return to the UK. b) It is less than six months from a donor's return from a Tropical Virus Risk endemic area and the donor has either had a history of symptoms suggestive of Chikungunya, Dengue, Yellow Fever or Zika virus infection whilst there or following their return to the UK. c) In other cases it is less than four weeks from a donor's return from a Tropical Virus Risk endemic area.
<i>Discretionary</i>	All donors may be accepted six months after their return from an affected area or resolution of symptoms. This may be reduced to four weeks, if they have had no clinical evidence of infection.
<i>See if Relevant</i>	<u>Infection - General</u> <u>Malaria</u> <u>South American Trypanosomiasis</u> <u>The 'Geographical Disease Risk Index'</u>
<i>Additional Information</i>	Chikungunya, Dengue, Yellow Fever and Zika virus are spread by the day-flying mosquito species <i>Aedes aegypti</i> and <i>Aedes albopictus</i> . As these mosquitos are typically found in tropical and subtropical regions, the main geographical areas affected by tropical virus infection are the Caribbean, South and Central America, Mexico, Africa, the Pacific Islands, Southeast Asia, Indian sub-continent, Hawaii and northern parts of Australia. The range of <i>Aedes albopictus</i> is also increasing into more temperate zones leading to outbreaks of tropical virus disease in new areas. There have been outbreaks of Dengue and Chikungunya in parts of Europe. Chikungunya is an alpha virus that can cause a wide spectrum of disease. This may range from no or minimal symptoms to death. Most commonly it causes arthritis (typically in the knee, ankle and small joints of the extremities), high fever and a maculopapular rash. Chikungunya virus is found in countries in Asia, Africa, Central and South America, and in the islands of the Caribbean. There is no evidence of person-to-person transmission except through blood transfer. Transfusion-transmission from an asymptomatic individual has not been documented. Nevertheless, restrictions after travel to a Chikungunya virus risk area were introduced to reduce any risk of transmission through blood or tissue donation.

Dengue Virus is a flavivirus that typically gives rise to abrupt high fever with a range of accompanying symptoms. Dengue fever (DF) is the most common insect-borne disease worldwide. Dengue is currently considered endemic in approximately 140 countries. Transfusion-transmission has been reported.

Overall, up to 75% of cases are asymptomatic or mild. If symptoms occur, they can range from non-specific acute febrile illness to severe disease including dengue haemorrhagic fever and dengue shock syndrome. Mild cases may be misdiagnosed as other febrile illnesses.

Yellow Fever Virus is a flavivirus which is found in Africa, South America, Central America and parts of the Caribbean. Symptoms of Yellow Fever include high temperature, headache, nausea and vomiting, muscle pains and backache. One in four individuals may suffer from jaundice and bleeding from the gastrointestinal tract and other sites.

Zika Virus is a flavivirus which was known to occur in Africa and parts of Southeast Asia. More recently, Zika Virus has been associated with epidemic outbreaks in the Pacific region and in the Americas. As well as mosquito-borne infection, Zika Virus can be spread through sexual transmission. Infection is usually asymptomatic or presents as a mild self-limiting febrile illness. More severe disease and hospitalisation are rare but infection during pregnancy carries a high risk of congenital abnormalities in the baby. Zika Virus infection may be mistaken for Chikungunya or Dengue infections as these viruses often co-circulate.

Position statements are available in the JPAC Document Library.

Reason for Change Discretionary guidance has been revised.

Update Information This entry was last updated in:
TD-DSG Edition 203 Release 60

Trypanosoma Cruzi Infection

Obligatory **Must not donate.**

Discretionary **Eyes:**
Accept for corneas only.

See if Relevant South American Trypanosomiasis Risk

Additional Information As corneas are avascular there is not considered to be a risk of transmitting protozoal infections.

Reason for Change The 'Discretionary' entry for 'Eyes' has been amended.

Update Information This entry was last updated in
TDSG-DD Edition 203, Release 02

Tuberculosis

Affected Individual

Obligatory **Must not donate if:**

- a) Infected.
- b) Under follow-up.
- c) Ever had clinically active tuberculosis.
- d) Diagnosed with latent tuberculosis within past two years.

Discretionary a) If donor with a history of tuberculosis that has been successfully treated, with treatment being completed at least 24 months previously, been discharged from

follow up, and has remained well and asymptomatic – refer to DCSO for individual risk assessment.

b) Donors with a diagnosis of latent tuberculosis currently not undergoing investigation, or more than seven days after completion of treatment: refer to DCSO for individual risk assessment.

c) See Additional Information.

See if Relevant BCG
Heaf Test
Mantoux Test

Contact

Obligatory **Must not donate until:**
Screened and cleared.

Discretionary If the donor has been informed that they do not need to be screened, accept.

See if Relevant BCG
Heaf Test
Mantoux Test

Additional Information Tuberculosis can be present in many tissues and be spread through the blood stream. It is sensible to exclude people who may have active disease from donating to prevent any possibility of transmitting the infection.

Individuals with latent tuberculosis do not have symptoms of active infection. Treatment is usually recommended for individuals aged under 65. Antibiotics used to treat tuberculosis can cause liver damage in older adults, and hence treatment may not be offered. If latent tuberculosis is thought to be drug resistant, or if the individual is taking immunosuppressive medication for any reason, they may be regularly monitored to check the infection does not become active.

DCSOs should consider all the TB risk factors in combination, and along with any clinical signs, symptoms, or radiological evidence of TB, treatment during review of donor eligibility, along with the processing methodology applied.

Donors with past treated tuberculosis can be accepted if tissues are to be terminally sterilised or processed in a manner validated to remove viable donor cells. However, this does not apply to any bone that has been the site of previous infection.

Reason for Change Obligatory section updated to include past active TB and latent TB. Discretionary section updated to require that donors with a past history of treated TB be referred to DCSO for individual risk assessment. Additional points added to Discretionary section and Additional Information section updated.

Update Information This entry was last updated in
TD-DSG Edition 203 Release 61

Turner's Syndrome

Discretionary Accept.

Update Information This entry was last updated in
TDSG-DD Edition 203, Release 02

Vasculitis

Obligatory **Must not donate.**

Discretionary Eyes: If no known ocular involvement, accept.

See if Relevant Autoimmune disease
Immunosuppression
Steroid Therapy
Immunoglobulin Therapy

Reason for Change To allow discretionary acceptance of cornea donors

Update Information This entry was last updated in
TDSG-DD Edition 203, Release 33

Viral Haemorrhagic Fever

Includes Crimean-Congo Fever
Ebola Virus Disease
Lassa Fever
Marburg Fever

1. Affected Individual

Obligatory **Must not donate if:**
a) Has ever been infected

2. Contact or traveller to endemic country

Obligatory **Must not donate if:**

- a) Was present in an area during an active outbreak
- b) Under investigation for viral haemorrhagic fever
- c) Has been in contact with an individual who was present in an area during an active outbreak
- d) Was in contact with an individual infected with, or was under investigation for viral haemorrhagic fever
- e) less than six months after return to UK from an endemic area when there was no active outbreak.

Under exceptional circumstances, the donor may be accepted subject to individual risk assessment. **Refer to designated medical officer.** See additional information section.

Discretionary **Accept if:**

- a) If more than 6 months after return to UK from an endemic area when there was no active outbreak at the time of visit
- b) If the individual, or the contact person, under investigation had viral haemorrhagic fever infection excluded as diagnosis.

3. Sexual Partner of Affected Individual

Obligatory **Must not donate:**
If the donor has had sex with an individual who had been diagnosed with a Viral Haemorrhagic Fever at any time before their last sexual contact.

See if Relevant The Geographical Disease Risk Index for countries with a current endemic Viral Haemorrhagic Fever risk.

Additional Information These infections have very high death rates and there is evidence that the virus may persist for some time after recovery. The 2014-16 outbreak of Ebola in West Africa had increased understanding about the persistence of the virus in affected individuals and the number of asymptomatic individuals who may be able to transmit the virus to others.

There is no routine screening test for EBOV currently available. There is an option to test donors serologically for the presence of anti-EBOV (antibodies) two months after the exposure event if a test becomes available. A reactive test would result in permanent deferral, a negative test would allow donation to proceed. Designated medical officers may seek expert advice where necessary, under exceptional circumstances.

There is evidence of persistent virus in individuals who recover from several forms of Viral Haemorrhagic Fever. For this reason, it is necessary to defer the sexual partners of these individuals.

Reason for Change A permanent deferral has been introduced for donors who have had sex with an individual who has been diagnosed with a Viral Haemorrhagic Fever, and definition of Viral Haemorrhagic Fever provided.

Update Information This entry was last updated in TDSG-DD Edition 203, Release 41

Vitamin Treatment

Discretionary Accept.

Update Information This entry was last updated in TDSG-DD Edition 203, Release 02

Warts

Discretionary Even if on local treatment, accept.

Additional Information Warts (including verruca) are caused by infection with the human papilloma virus (HPV) of which there are over 100 different types. They may occur on the skin and mucous membranes. The virus is spread by skin to skin contact and it can be very infectious. Genital warts are possibly the commonest sexually transmitted disease, but they do not necessarily indicate high risk sexually activity, so no specific deferral is required.

Molluscum contagiosum is also caused by a virus and can be managed in the same way as warts.

Reason for Change 'Additional Information' section added following FAIR III report.

Update Information This entry was last updated in TDSG-DD Edition 203, Release 57

West Nile Virus

Definition **West Nile Virus (WNV) Endemic Areas:**
These are shown in the 'Geographical Disease Risk Index' (GDRI).

Obligatory **Must not donate if:**

- a) It is less than six months from a donor's return from a WNV endemic area and the donor has been diagnosed with WNV whilst there or following their return.
- b) It is less than six months from a donor's return from a WNV endemic area and the donor

has either had a history of symptoms suggestive of WNV whilst there or within 28 days of their return.

c) In other cases it is less than four weeks from a donor's return from a WNV endemic area.

Discretionary

1) All donors may be accepted six months after their return from an affected area. This may be reduced to four weeks if they have had neither symptoms nor evidence of infection. For donors who have been back in the UK for less than four weeks, who have not been diagnosed with WNV infection and who have not had symptoms suggestive of WNV infection, if a validated NAT for WNV is to be undertaken on the donated component(s), accept.

2) Donors who have been back in the UK for less than six months, who have had symptoms suggestive of WNV infection while abroad or within 28 days of return, (but no firm diagnosis of WNV infection) if a validated NAT for WNV is to be undertaken on the donated component (s), accept.

See if Relevant

The 'Geographical Disease Risk Index'

Additional Information

West Nile Virus is a flavivirus, similar to Dengue, which causes a wide spectrum of infection. This may range from no or minimal symptoms to death. It is geographically widespread, including areas in Europe and other parts of the world not affected by Malaria, and it has reached epidemic proportions in North America in recent years. There it has caused illness and death post transfusion and post transplantation of tissues and organs. It is spread by mosquitoes and so is more prevalent at times of the year when mosquitoes are active.

As the problem can vary both in relation to geography and time of the year it is not possible to state areas from which donors need to be deferred and dates of disease activity. These are provided in the 'Geographical Disease Risk Index'.

A 'Position Statement on West Nile Virus (WNV)' is available in the 'Document Library' of 'www.transfusionguidelines.org'.

Reason for Change

To increase the deferral of donors following infection with West Nile Virus or symptoms suggestive of West Nile Virus Infection to six months and to remove the requirement for a negative NAT test for these donors prior to donation.

Update Information

This entry was last updated in:
TDSG-DD Edition 203, Release 23.

Whooping Cough

Contact

See Infectious Diseases - Contact with

Infection

See Infection - Acute

Update Information

This entry was last updated in
TDSG-DD Edition 203, Release 02

Wilson's Disease

Discretionary

Accept.

Update Information

This entry was last updated in
TDSG-DD Edition 203, Release 02

Xenotransplantation

<i>Includes</i>	Xenografts Heterografts Non-Human Organ Perfusion
-----------------	---

Recipient

<i>Definition</i>	Any procedure that involves the transplantation, implantation, or infusion into a human recipient of either (a) live cells, tissues, or organs from a non-human animal source, or (b) human body fluids, cells, tissues, or organs that have had ex vivo contact with live, non-human animal cells, tissues, or organs. Xenotransplantation products include live cells, tissues and organs.
-------------------	---

Biological products, drugs, or medical devices sourced from **nonliving cells**, tissues or organs from non-human animals, including but not limited to porcine insulin, porcine heart valves, and collagen matrices derived from acellular porcine, bovine or any other xenogeneic source (e.g. PelviSoft[®], Bio-Oss[®], Bio-Gide[®] and Surgibone[®]) are not considered xenotransplantation products.

<i>Obligatory</i>	Must not donate if: Material from a living non-human animal source has been directly or indirectly in contact with the donor's blood supply. This does not include animal bites.
-------------------	---

Sexual Partners of Xenotransplant Recipients, Current and Former

<i>Obligatory</i>	Must not donate.
-------------------	-------------------------

<i>Additional Information</i>	Exposure to non-human animal material, particularly when the person exposed is immunosuppressed, may result in infections that would not normally affect humans being passed on.
-------------------------------	--

<i>Reason for Change</i>	Further guidance re Recipient definition
--------------------------	--

<i>Update Information</i>	This advice is a requirement of the EU Tissue & Cells Directive.
---------------------------	--

This entry was last updated in
TDSG-DD Edition 203, Release 25

XMRV

<i>Discretionary</i>	Donors who have been tested positive for XMRV, accept.
----------------------	--

<i>Additional Information</i>	As there is no evidence that XMRV is implicated in human disease, a positive test is not a bar to donation.
-------------------------------	---

<i>Reason for Change</i>	This is a new entry.
--------------------------	----------------------

<i>Update Information</i>	This entry was last updated in TDSG-DD Edition 203, Release 12 Issue 01
---------------------------	--

Yaws

<i>Obligatory</i>	Must not donate.
-------------------	-------------------------

<i>Update Information</i>	This entry was last updated in TDSG-DD Edition 203, Release 02
---------------------------	---

Updates

Specification of Current Version		
Publication	TD-DSG	
Edition	203	
Release	62	
Issue	01	26 November 2024

All changes to TD-DSG Edition 203 after Release 01

Release	Date	Change Notifications	
		Title	CN No.
62	26 November 2024	Hepatitis A	<u>45 - 2024</u>
61	13 August 2024	Tuberculosis	<u>33 - 2024</u>
		Necrotising Fasciitis	<u>32 - 2024</u>
60	18 April 2024	Issue 03	
		Sexually Transmitted Disease	<u>23 - 2024</u>
		Issue 02	
		Tropical Viruses	<u>13 - 2024</u>
		Ankylosing Spondylitis and Eye Disease	<u>12 - 2024</u>
		Coronavirus Vaccination	<u>10 - 2024</u>
		Issue 01	
		<i>Issue 01 was superseded by Issue 02 prior to publication.</i>	
59	29 January 2024	Splenectomy & ITP	<u>38 - 2023</u>
58	15 November 2023	Coronavirus Infection (COVID-19)	<u>33 - 2023</u>
57	15 November 2023	Changes arising from the FAIR III report	<u>17 - 2023</u>
56	04 July 2023	Tuberculosis	<u>25 - 2023</u>
		Tissue and Cell Allograft Recipients	<u>14 - 2023</u>
55	09 May 2023	Tropical Viruses	<u>12 - 2023</u>
54	12 April 2023	Malaria	<u>21 - 2023</u>
		Mpox (Monkeypox)	<u>13 - 2023</u>
53	13 December 2022	Infectious Disease - Contact With	<u>52 - 2022</u>
		Coronavirus Infection (COVID-19)	<u>51 - 2022</u>
52	12 September 2022	Table of Immunisations	<u>55 - 2022</u>
		Steroid Therapy	<u>54 - 2022</u>
		Basal Cell Carcinoma	<u>53 - 2022</u>
51	31 May 2022	Monkeypox	<u>41 - 2022</u>
		Immunosuppression	<u>38 - 2022</u>
50	26 April 2022	Yellow Fever	<u>21 - 2022</u>
49	07 April 2022	Coronavirus Infection	<u>30 - 2022</u>
48	16 March 2022	Diseases of Unknown Aetiology	<u>17 - 2022</u>
		Cervical Dysplasia	<u>16 - 2022</u>
		Body Piercing	<u>15 - 2022</u>
		Psoriasis	<u>14 - 2022</u>
		Infertility	<u>13 - 2022</u>
47	22 February 2022	Complementary Therapy	<u>04 - 2022</u>
46	04 August 2021	Thrush - Oral & Vaginal	<u>30 - 2021</u>
		Inflammatory Eye Disease	<u>28 - 2021</u>
		Infertility	<u>27 - 2021</u>

		Immunisation	<u>26 - 2021</u>
		Haematological Disease	<u>24 - 2021</u>
		Coronavirus Vaccination	<u>23 - 2021</u>
		Coronavirus Infection	<u>22 - 2021</u>
		Colitis, Proctitis and Gastrointestinal Disease	<u>20 - 2021</u>
		Acne and Teratogenic Medications	<u>19 - 2021</u>
45	11 May 2021	Transfusion	<u>14 - 2021</u>
		Immunoglobulin Therapy	<u>13 - 2021</u>
		Immune Thrombocytopenia	<u>12 - 2021</u>
44	21 January 2021	COVID-19 Vaccination	<u>05 - 2021</u>
43	16 December 2020	COVID-19 Vaccination	<u>74 - 2020</u>
42	07 October 2020	Sexually Transmitted Disease	<u>61 - 2020</u>
		Systemic Lupus Erythematosus	<u>46 - 2020</u>
		South American Trypanosomiasis Risk	<u>44 - 2020</u>
		Infection - Chronic	<u>43 - 2020</u>
		Tamoxifen	<u>42 - 2020</u>
41	15 July 2020	Tamiflu® and Relenza®	<u>40 - 2020</u>
		Infection - Acute	<u>39 - 2020</u>
		Viral Haemorrhagic Fever	<u>38 - 2020</u>
		Rabies	<u>37 - 2020</u>
		Animal Bite	<u>36 - 2020</u>
40	24 June 2020	Coronavirus Infection	<u>33 - 2020</u>
39	23 March 2020	Coronavirus Infection	<u>16 - 2020</u>
38	24 February 2020	Coronavirus Infection	<u>10 - 2020</u>
37	17 February 2020	Coronavirus Infection	<u>08 - 2020</u>
36	24 January 2020	Coronavirus Infection	<u>05 - 2020</u>
35	12 November 2019	Surgery	<u>16 - 2019</u>
34	30 September 2019	Ocular Surgery	<u>32 - 2019</u>
		Laser Treatment	<u>31 - 2019</u>
		Sexually Transmitted Disease	<u>23 - 2019</u>
		Malignancy	<u>21 - 2019</u>
		Inflammatory Bowel Disease	<u>20 - 2019</u>
		Hepatitis C	<u>19 - 2019</u>
		Eye Disease	<u>18 - 2019</u>
		Complementary Therapy	<u>17 - 2019</u>
		Viral Haemorrhagic Fever	<u>15 - 2019</u>
		Tissue Safety Entry	<u>14 - 2019</u>
		Pre- and Post-Exposure Prophylaxis for HIV	<u>13 - 2019</u>
		Hepatitis A	<u>12 - 2019</u>
33	26 September 2018	Vasculitis	<u>33 - 2018</u>
		Transgender Individual	<u>32 - 2018</u>
		Thyroid Disease	<u>31 - 2018</u>
		Reyes Syndrome	<u>30 - 2018</u>
		Laser Treatment	<u>29 - 2018</u>
		Infection - Chronic	<u>28 - 2018</u>
		Infection - Acute	<u>27 - 2018</u>
		Herpes - Ocular	<u>25 - 2018</u>
		Eye Disease	<u>24 - 2018</u>
		Blind Donor	<u>23 - 2018</u>

32	26 July 2018	Haemodilution algorithm	<u>07 - 2018</u>
31	24 April 2018	Viral Haemorrhagic Fever	<u>15 - 2018</u>
		Transfusion	<u>14 - 2018</u>
		Tissue and Organ Recipients	<u>13 - 2018</u>
		Prisons	<u>12 - 2018</u>
		Hepatitis E	<u>10 - 2018</u>
		Hepatitis A	<u>09 - 2018</u>
		Central Nervous System Disease	<u>04 - 2018</u>
30	17 January 2018	Toxoplasmosis	<u>02 - 2018</u>
		Poisoning	<u>01 - 2018</u>
29	27 November 2017	Bleeding Disorder	<u>50 - 2017</u>
		Syphilis	<u>48 - 2017</u>
		Sex Worker	<u>46 - 2017</u>
		Inoculation Injury	<u>43 - 2017</u>
		HTLV	<u>42 - 2017</u>
		Homosexual and Bisexual Individuals	<u>40 - 2017</u>
		HIV	<u>38 - 2017</u>
		Hepatitis C	<u>36 - 2017</u>
		Hepatitis B	<u>34 - 2017</u>
		Complementary Therapy	<u>32 - 2017</u>
		Body Piercing	<u>30 - 2017</u>
		Addiction and Drug Abuse	<u>28 - 2017</u>
		Tissue Safety Entry	<u>27 - 2017</u>
		Tissue and Organ Recipients	<u>23 - 2017</u>
		Radiation Therapy	<u>22 - 2017</u>
Age	<u>21 - 2017</u>		
28	01 August 2017	Malaria	<u>17 - 2017</u>
27	24 February 2017	Malignancy	<u>05 - 2017</u>
26	10 October 2016	Transfusion	<u>48 - 2016</u>
		Marfan's Syndrome	<u>47 - 2016</u>
		Hepatitis A	<u>46 - 2016</u>
		Ehlers Danlos Syndrome	<u>45 - 2016</u>
		Cardiomyopathy	<u>44 - 2016</u>
25	13 July 2016	Xenotransplantation	<u>29 - 2016</u>
		Severe Exercise Intolerance Syndrome (SEID)	<u>28 - 2016</u>
		Osteogenesis Imperfecta	<u>27 - 2016</u>
		Necrotising Fasciitis	<u>26 - 2016</u>
		Fibromyalgia	<u>25 - 2016</u>
		Endoscopy	<u>24 - 2016</u>
24	02 February 2016	Viral Haemorrhagic Fever	<u>15 - 2016</u>
		Tropical Viruses	<u>14 - 2016</u>
23	18 January 2016	Viral Haemorrhagic Fever	<u>11 - 2016</u>
		West Nile Virus	<u>09 - 2016</u>
		Tropical Viruses	<u>08 - 2016</u>
		Table of Immunisations	<u>04 - 2016</u>
22	08 July 2015	Age	<u>16 - 2015</u>
21	23 June 2015	Injectable Tanning Agents	<u>15 - 2015</u>
		Complementary Therapy	<u>12 - 2015</u>
20	17 March 2015	Infertility	<u>09 - 2015</u>

		Complementary Therapy	<u>08 - 2015</u>
		Communication Difficulties	<u>07 - 2015</u>
19	20 October 2014	Viral Haemorrhagic Fever Risk	<u>43 - 2014</u>
18	11 August 2014	Sex Change	<u>39 - 2014</u>
		Homosexual and Bisexual Individuals	<u>36 - 2014</u>
		Tissues Safety Entry	<u>32 - 2014</u>
		SARS	<u>31 - 2014</u>
		Haematological Disease	<u>30 - 2014</u>
17	31 March 2013	Paratyphoid and Typhoid	<u>15 - 2013</u>
		South American Trypanosomiasis Risk	<u>14 - 2013</u>
		Sarcoidosis	<u>13 - 2013</u>
		Mental Health Problems	<u>12 - 2013</u>
		Malignancy	<u>11 - 2013</u>
		Kidney Disease	<u>10 - 2013</u>
		Hepatitis of Unknown Origin	<u>08 - 2013</u>
		Central Nervous System Disease	<u>05 - 2013</u>
		Aliretinoin, Toctino, Acne and Dermatitis	<u>03 - 2013</u>
		Acupuncture	<u>02 - 2013</u>
16	09 July 2013	Infection - Chronic	<u>10 - 2013</u>
		Hepatitis B - Post Immunisation	<u>09 - 2013</u>
		Hepatitis B	<u>08 - 2013</u>
15	04 June 2013	West Nile Virus	<u>01 - 2013</u>
14	29 June 2012	Toxoplasmosis	<u>18 - 2012</u>
		Psoriasis	<u>17 - 2012</u>
		Pregnancy	<u>16 - 2012</u>
		Acne	<u>15 - 2012</u>
13	28 March 2012	West Nile Virus	<u>05 - 2012</u>
12	24 January 2012	Hepatitis C	<u>27 - 2011</u>
		XMRV	<u>25 - 2011</u>
11	06 December 2011	Immunosuppression	<u>21 - 2011</u>
		Porphyria	<u>20 - 2011</u>
10	08 August 2011	West Nile Virus	<u>11 - 2011</u>
09	21 June 2011	Sexually Transmitted Disease	<u>09 - 2011</u>
		Infertility	<u>08 - 2011</u>
		BCG	<u>07 - 2011</u>
		Immunisation - Live	<u>06 - 2011</u>
08	01 September 2010	West Nile Virus	<u>09 - 2010</u>
07	03 March 2010	Inoculation Injury	<u>04 - 2010</u>
		Body Piercing	<u>02 - 2010</u>
06	24 December 2009	Complementary Therapy	<u>35 - 2009</u>
		Acupuncture	<u>33 - 2009</u>
05	04 December 2009	Relenza® (Zanamivir)	<u>29 - 2009</u>
		Tamiflu® (Oseltamivir)	<u>28 - 2009</u>
04	21 May 2009	Age	<u>08 - 2009</u>
03	02 January 2008	<i>A change was made to the version control definitions and all Issue numbering information removed.</i>	
02	01 November 2007	Public release – for changes see <u>Appendix 1 - Changes to the Guidelines</u>	
01	01 June 2007	Consultation release – not for implementation	

Appendix 1 - Changes to Donor Selection Guidelines

Section 1

Changes introduced with TDSG-DD 203 Release 02 from TDSG-DD 202 Release 04

There have been changes made to the following entries:

Accident
 Acne
 Acne Rosacea
 Acupuncture
 African Trypanosomiasis
 Age
 Anaemia
 Animal Bite
 Ankylosing Spondylitis
 Anti-Androgens
 Antibiotic Therapy
 Arthritis
 Asthma
 Autoimmune Disease
 Babesiosis
 Bipolar Disorder
 Bleeding Disorder
 Blind Donor
 Body Piercing
 Breast Lump
 Breastfeeding
 Cardiomyopathy
 Cardiovascular Disease
 Central Nervous System Disease
 Chagas' Disease
 Chikungunya Virus
 Chlamydia
 Cirrhosis
 Clinical Trials
 Colitis
 Colostomy
 Communication Difficulties
 Death from Unknown Causes
 Diabetes Mellitus
 Diarrhoea
 Disease of Unknown Aetiology
 Down's Syndrome
 Drowning
 Dutasteride (Avodart)
 Ehlers-Danlos Syndrome (Disease)
 Elliptocytosis
 Endocarditis
 Endoscopy
 Epilepsy
 Episcleritis
 Etreinate
 Eye Disease
 Finasteride (Proscar)
 Gall Bladder Disease
 Gastrointestinal Disease
 German Measles
 Glaucoma
 Guillain-Barré Syndrome
 Haematuria
 Haemoglobin Disorders
 Haemolytic Anaemia
 Hepatitis B
 Hepatitis B - Post Immunization
 Hepatitis C
 Hepatitis of Unknown Origin
 Hereditary Elliptocytosis
 Herpes – Ocular
 Hormone Replacement Therapy
 Hydrocephalus
 Ileostomy
 Immune Thrombocytopenia

Immunoglobulin Therapy
 Immunosuppression
 Infection – Chronic
 Infection - Tropical
 Inflammatory Bowel Disease
 Inflammatory Eye Disease
 Inoculation Injury
 Jaundice
 Kala-Azar
 Laser Treatment
 Leishmaniasis
 Malaria
 Malignancy
 Marfan's Syndrome
 Mental Health Problems
 Myeloproliferative Syndrome
 Neurofibromatosis
 Neurosurgery
 Ocular Surgery
 Osteomyelitis
 Ovarian Cyst
 Peptic Ulcer
 Pituitary Extract – Human
 Platelet Disorder
 Polymyalgia Rheumatica
 Pregnancy
 Prion Associated Diseases
 Prisons
 Proctitis
 Psoriasis
 Pyelonephritis
 Quinsy
 Radiation Therapy
 Radionuclides
 Reyes Syndrome
 Rheumatoid Arthritis
 Rubella
 Scleritis
 Sexually Transmitted Disease
 Shingles
 Sideroblastic Anaemia
 Skin Disease
 Sleeping Sickness
 South American Trypanosomiasis
 South American Trypanosomiasis Risk
 Spina Bifida
 Splenectomy
 Steroid Therapy
 Subacute Bacterial Endocarditis
 Surgery
 Syphilis
 Tamoxifen
 Temporal Arteritis
 Thyroid Disease
 Tigason
 Tissue and Organ Recipients
 TransfusionThrombocytosis
 Trisomy 21 (Down's Syndrome)
 Trisomy E (Trisomy 18)
 Trypanosoma Cruzi Infection
 West Nile Virus

Section 2

Changes to TDSG-DD 203 after Release 02

See: [Latest Updates](#)

This appendix was last updated in TDSG-DD Edition 203, Release 02

Appendix 2 - Medical criteria for the withdrawal of donations following information received after donation

General considerations.

Circumstances that should have excluded donation may only become known after tissue has been taken. For the purposes of these guidelines, these circumstances are categorized below, along with appropriate actions. The action to be taken will be determined by any **A-Z** entry relevant to the safety of the recipient. If there is no relevant entry, a consideration of recipient safety will underlie the action taken.

Procedures must be maintained by all Services to ensure prompt reporting of late donation information and, if necessary, withdrawal of donated tissue. Concerns arising from hearsay reports should be addressed by procedures established to ascertain the credibility of any such concerns.

If donations have been used before a withdrawal could be initiated, the **Designated Medical Officer** must decide upon appropriate action. This will include, if there are likely to be severe consequences from having received the tissue transplant, contacting the clinician caring for the recipient and discussing notification of the recipient. In certain circumstances, a look-back procedure may need to be initiated.

1. Late notification of donation test results.

This may occur because:

- a) The results of microbiological screening tests are brought into question.
- b) Additional information becomes available, e.g. the results of further testing.
- c) It is discovered that testing was not performed within the agreed procedures (e.g. as a result of audit or notification of defective reagents by the manufacturer).
- d) A report is received from the recipient's medical attendants of a post-transplant infection thought to have been transmitted by the donation.

Action: Inform the **Designated Medical Officer**.

2. Notification of circumstances that should have triggered deferral at the time of donor selection.

- a) Circumstances which place a donor at risk of infection with blood borne organisms (**Tissues Safety Entry**).
- b) Donors in the 'at risk' categories relating to possible transmission of **Prion Associated Diseases** e.g. CJD and vCJD.
- c) Donors with **Malignancy** (other than those for which there is a discretion in the **A-Z**)
- d) **Autoimmune Disease**.
- e) **Allergy**.
- f) Donors with certain **Infectious Diseases** at the time of donation or who were in contact with and still within the incubation period of an **Infectious Disease** at the time of donation.
- g) Donors with diseases of unknown aetiology.

Action: Inform the **Designated Medical Officer**.

This appendix was last updated in TDSG-DD Edition 203, Release 02, Issue 01

Appendix 3 - Calculation of Blood and Plasma Dilution

Haemodilution algorithm

Appendix 3 – Calculation of Blood & Plasma Dilution

Please find attached an algorithm for determining the suitability of post-transfusion/infusion samples for mandatory screening for transmissible infections.

Determining the Suitability of Post-transfusion/Infusion Samples for Mandatory Screening for Transmissible Infections

Determining sample suitability - Step 1

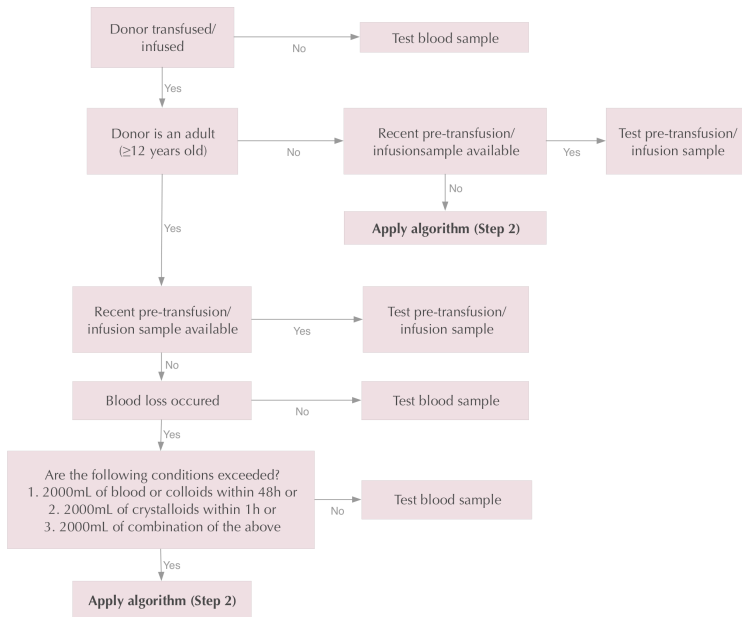

Determining sample suitability - Step 2

Donor ID: _____ Date & Time blood sample taken: _____

STEP 2A

Calculate plasma volume Donor weight (kg) _____ mL
0.025

Calculate blood volume Donor weight (kg) _____ mL
0.015

A) Record total volume of blood transfused in the **48 h** prior to death or sample collection (whichever comes first)
 _____ mL of RBC transfused/48 h Sum A: _____ mL
 _____ mL of whole blood transfused/48 h
 _____ mL of reconstituted blood/48 h

B) Record total volume of colloid infused in the **48 h** prior to death or sample collection (whichever comes first)
 _____ mL plasma/48 h Sum B: _____ mL
 _____ mL platelets/48 h
 _____ mL albumin/48 h
 _____ mL HES or other colloids/48 h

C) Record total volume of crystalloid infused in the **1 h** prior to death or sample collection (whichever comes first)
 _____ mL Sum C: _____ mL

Step 2B

Calculated Plasma Volume	_____mL	Sum B + Sum C	_____mL
Calculated Blood Volume	_____mL	Sum A + Sum B + Sum C	_____mL
Calculate plasma dilution	Is Sum B + Sum C > plasma volume?		No Yes
Calculate blood dilution	Is Sum A + Sum B + Sum C > blood volume?		No Yes

If the answers to **both** questions are 'No', the post-transfusion/infusion sample is acceptable

If the answer to **either** of the questions is 'Yes' use a pre-transfusion/infusion sample. If a suitable sample is not available, seek expert advice and inform transplant centre, testing laboratory, tissue bank as necessary.

RBC = red blood cells; HES = hydroxyethyl starch

Based on the algorithm developed by the Food and Drug Administration, USA

www.fda.gov/downloads/BiologicsBloodVaccines/GuidanceComplianceRegulatoryInformation/Guidances/Tissue/ucm091345.pdf (Appendices 2&3)

This appendix was last updated in TDSG-DD Edition 203, Release 32, Issue 01

Appendix 4 - Table of Immunisations

Diseases protected against	Comments and example trade names of adult preparations	
Anthrax	Rarely given available only through Public Health England.	<u>Non-Live</u>
Cholera	Oral vaccine. Dukoral [®]	<u>Non-Live</u>
COVID-19 (SARS-CoV-2)	All COVID-19 vaccines licenced in the UK are Non-Live. These include: <ul style="list-style-type: none"> • Pfizer BioNTech (tozinameran/Comirnaty[®]) • AstraZeneca (Vaxzevira[®]) • Moderna (Spikevax[®]) • Janssen Ad26.COVID-2-S • Novavax (Nuvaxovid[®]) • COVID-19 Vaccine Valneva 	<u>Non-Live</u>
HiB	Haemophilus influenza, Menitorex [®]	<u>Non-Live</u>
Hepatitis A	May be combined with typhoid or hepatitis B. Hepatitis A only: Vaqta [®] , Avaxim [®] , Havrix [®] Combined with typhoid: Viatim [®] Combined with Hepatitis B, Ambirix [®] , Twinrix [®] ,	<u>Non-Live</u>
Hepatitis B	May be combined with hepatitis A if unexposed and more than 7 days from last immunization, accept. See: Hepatitis B – Immunisation Engerix [®] , Fendrix [®] , HBvaxPRO [®] , Ambirix [®] , Twinrix [®]	<u>Non-Live</u>
HPV	Cervarix [®] , Gardasil [®]	<u>Non-Live</u>
Influenza-intra-nasal	Live vaccine given by intra-nasal spray, age 2-18 Fluenz Tetra[®]	<u>Live</u>
Influenza, injected	annual flu jab, given by injection Several preparations, updated annually.	<u>Non-Live</u>
Japanese Encephalitis	Travel. Ixiaro [®]	<u>Non-Live</u>
Measles, Mumps, Rubella	MMR vaccines. M-M-RvaxPro[®], Priorix[®]	<u>Live</u>
Meningitis	Meningococcal group C: NeisVac-C [®] , Menjugate Kit [®] Meningococcal group B: Bexsero [®] , Trumenba [®] MenACWY Quadrivalent vaccine: Menveo [®] , Nimenrix [®] , MenQuadfi [®] Combined with H. influenzae type b (Hib): Menitorix	<u>Non-Live</u>
Monkeypox	During the 2022 Monkeypox outbreaks, contacts of Monkeypox cases may receive Imvanex, a live attenuated non-replicating Smallpox vaccine. For donor selection purposes this should be assessed as a non-live vaccine. See DSG entry for Monkeypox	
Pertussis	Usually pregnant women, Boostrix-IPV [®] , Repavax [®]	<u>Non-Live</u>
Pneumococcal disease	Given to people with specific risks for example, people who have had a splenectomy or over 65s Pneumovax23 [®]	<u>Non-Live</u>
Polio, injected	Would usually be given Diphtheria, Tetanus and Polio (injection). Boostrix-IPV [®] , Revaxis [®] , Repevax [®]	<u>Non-Live</u>
Polio, oral	Not in routine use in UK. May be used abroad	<u>Live</u>

Rabies	Given to non-exposed individuals if occupation or activity has an exposure risk, or for some travellers to endemic areas: Rabipur [®] , Verorab [®]	<u>Non-Live</u>
Shingles	There are two vaccines available to prevent shingles: Zostavax[®] and Shingrix[®]. (See below). Ensure the correct guidance is applied depending on the vaccine given. If vaccine name not certain, treat as a Live vaccine	<u>Live</u>
	Zostavax [®] for shingles prevention	<u>Live</u>
	Shingrix [®] for shingles prevention	<u>Non-Live</u>
Smallpox	Note this live vaccine requires an 8 week deferral If given, see DSG entry for Smallpox Immunization. See Monkeypox (above)	<u>Live</u>
Tetanus	Would usually be given Diphtheria, Tetanus and Polio. Revaxis [®]	<u>Non-Live</u>
Tick-borne encephalitis	Tico-vac [®]	<u>Non-Live</u>
Tuberculosis	BCG vaccine	<u>Live</u>
Typhoid - injected	Typhim Vi [®] Combined with hepatitis A: Viatim [®]	<u>Non-Live</u>
Typhoid - Oral	Given in capsule form Vivotif[®]	<u>Live</u>
Varicella (chickenpox)	Usually given to healthcare workers. Varilrix[®], Varivax[®]	<u>Live</u>
Yellow Fever	Stamari[®]	<u>Live</u>

Appendix 5 - Grading of selected central nervous system tumours (WHO 2016 classification)

Diffuse astrocytic and oligodendroglial tumours	I	II	III	IV
Diffuse astrocytoma, IDH-mutant		•		
Anaplastic astrocytoma, IDH-mutant			•	
Glioblastoma, IDH-wildtype				•
Glioblastoma, IDH-mutant				•
Diffuse midline glioma, H3K27M-mutant				•
Oligodendroglioma, IDH-mutant and 1p/19q-codeleted		•		
Anaplastic oligodendroglioma, IDH-mutant and 1p/19q-codeleted			•	

Other astrocytic tumours	I	II	III	IV
Pilocytic astrocytoma	•			
Subependymal giant cell astrocytoma	•			
Pleomorphic xanthoastrocytoma		•		
Anaplastic pleomorphic xanthoastrocytoma			•	

Ependymal tumours	I	II	III	IV
Subependymoma	•			
Myxopapillary ependymoma	•			
Ependymoma		•		
Ependymoma, RELA fusion-positive		•	•	
Anaplastic ependymoma			•	

Other gliomas	I	II	III	IV
Angiocentric glioma	•			
Chordoid glioma of third ventricle		•		

Choroid plexus tumours	I	II	III	IV
Choroid plexus papilloma	•			
Atypical choroid plexus papilloma		•		
Choroid plexus carcinoma			•	

Tumours of the pineal region	I	II	III	IV
Pineocytoma	•			
Pineal parenchymal tumour of intermediate differentiation		•	•	
Pineoblastoma				•
Papillary tumour of the pineal region		•	•	

Meningiomas	I	II	III	IV
Meningioma	•			
Atypical meningioma		•		
Anaplastic (malignant) meningioma			•	

Embryonal tumours	I	II	III	IV
Medulloblastoma (all subtypes)				•
Embryonal tumour with multi-layered rosettes, C19MC-altered				•
Medulloepithelioma				•
CNS embryonal tumour, NOS				•
Atypical teratoid/rhabdoid tumour				•
CNS embryonal tumour with rhabdoid features				•

Neuronal and mixed neuronal-gliial tumours	I	II	III	IV
Dysembryoplastic neuroepithelial tumour	•			
Gangliocytoma	•			
Ganglioglioma	•			
Anaplastic ganglioglioma			•	
Dysplastic gangliocytoma of cerebellum (Lhermitte–Duclos)	•			
Desmoplastic infantile astrocytoma and ganglioglioma	•			
Papillary glioneuronal tumour	•			
Rosette-forming glioneuronal tumour	•			
Central neurocytoma		•		
Extraventricular neurocytoma		•		
Cerebellar liponeurocytoma		•		

Tumours of the cranial and paraspinal nerves	I	II	III	IV
Schwannoma	•			

Neurofibroma	•			
Perineurioma	•			
Malignant peripheral nerve sheath tumour (MPNST)		•	•	•

Mesenchymal, non-meningothelial tumours	I	II	III	IV
Solitary fibrous tumour/haemangiopericytoma	•	•	•	
Haemangioblastoma	•			

Tumours of the sellar region	I	II	III	IV
Craniopharyngioma	•			
Granular cell tumour	•			
Pituicytoma	•			
Spindle cell oncocytoma	•			

Source: adapted from: Louis DN, Ohgaki H, Wiestler OD et al. (2016) World Health Organization histological classification of tumours of the central nervous system. Geneva: WHO Press/Lyon: International Agency for Research on Cancer.